COLONIST TELEPHONES

All Departments	E 4111
AFTER 11:30 P.M. AND BEFORE 7:30 A.M.	
News Desk	E 4530
Reporters	E 4309
Sports	E 7506
Social, Island News	E 0263
Circulation Mailing Room	E 0725

The Daily Colonist.

(ESTABLISHED 1858)

WEATHER FORECAST

Victoria and Vicinity—Clear Light winds. Little change in temperature.

Yesterday—Temperatures—Maximum, 49; minimum, 34; minimum on the grass, 27.

Yesterday's Sunshine—8 hours, 42 minutes.

NO. 39—NINETIETH YEAR | VICTORIA, BRITISH COLUMBIA, TUESDAY, JANUARY 27, 1948 | TWENTY PAGES

Blaze Destroys Part of Village In Washington

Five Businesses, Five Homes Lost; Started From Welding Torch Spark

HOQUIAM, Wash., Jan. 26 (AP)—Flames whipped by strong east winds swept through the Moclips, Wash., downtown district tonight destroying five business establishments and five homes before they were brought under control.

The State Patrol reported by radio from the small Washington coast community 27 miles north of here that two-thirds of the business area was razed, with total damage estimated by property owners as approximately $150,000.

There were no casualties. One unidentified home owner suffered minor injuries in trying to save his household goods.

Business buildings burned to the ground included the post office serving the 1,000 or 900 residents, a garage, grocery, cafe and gift shop.

Coast Guardsmen sent from Westport, Wash., station on the south side of Grays Harbor were stationed through the disaster area to prevent looting.

Members of Hoquiam and Aberdeen Red Cross disaster relief units were preparing to establish headquarters for the homeless.

The State Patrol said the fire started about 6:30 p.m. P.S.T. from the sparks of a welding torch being used in the basement of a garage operated by Percy Houghton.

Stake Claim For Copper Near Sooke

Sees Some Hope For Nickel Strike

A Mine's Department official last night confirmed reports that nearly 50 claims have been staked for copper near Sooke, 20 miles from Victoria. The stakes, he said, were by H. H. Huestis, of Vancouver, one day of the best known prospectors in British Columbia and a partner of another Vancouver man named Merryth and Frank Cook, of Victoria.

While the assay values were not made public, the official said Mr. Huestis was "highly pleased," with them.

A second official appeared optimistic that nickel might also be found in the rugged district.

"There's a lot of mineralization scattered around on this island," he said. "Sooke is handy—the climate in Victoria is good and there's never been—though capitalism may be an essential part of every mining venture."

A gabbro copper formation is said to run from Sooke to the old Bunsby mine on the Jordan River.

Prospectors, reminiding over the cold rush at Leech River in the 1860's anticipating profitable returns for their copper, now at an all-time high of 21 cents a pound.

A CENTRE of bustling activity was Seaboard Trader, of Seaboard St. Levuka, 10,000-ton former Royal V.M.D. Both vessels entered and cargo-passenger ship for W. H. Carpenter of Canada Ltd. by men of this town has been conducted at basis.

(Canadian Pacific)

ABANDONMENT SUGGESTED

Affirming that any abandonment of the U.N. would be "suicidal," he called for cool and temperate conduct to meet Russian intransigence and argued that methods of strengthen the organization should be sought in the face of the distrust among the great powers and "indeed possibly because of it."

Organic strengthening was impossible while the veto was used as it had been used, he said. Custom and convention had made it wear minor inroads. Abolition would mean the end of the U.N.

If disunity caused continued unlimited use of the veto, three courses were open to nations still wishing to construct a peace-keeping agency. The first would be to carry on as now, hoping for a favorable break in the international situation and slow structural change.

The second, a last, desperate step, would scrap the U.N. and form a new organization if the veto itself blocked attempt to amend the present charter. The third would frankly recognize that solution in the present U.N. certain nations were determined to form a collective system which would really guarantee their own collective security, even if this could only be done on a limited basis of membership.

A limited association for collective security would not be an offensive and defensive alliance of the old type. It would be a genuine pooling of resources, spiritual and material, for purposes of collective defence. It would exclude no state which did not exclude itself.

Both an agency dedicated solely to peace, might lose eventually to find all nations within its ranks.

SECURE NEW U.N.

"We would then in fact have secured a new U.N. with both universality and effectiveness. If that does not happen, however, through no fault of the group, we would at least be no worse off than we are now. We would at least know where we stand and that would be on firmer ground than we are now. For we would have ensured that whatever power-political, military and moral—would be on the side of those who are determined to use it solely for the maintenance of collective security and never for any aggressive nationalist purpose.

"If we secure that result, we would then at least have some reason to hope that peace might be preserved and that the day than planet might continue to exist."

Pearson Flays Russian Usage Of Veto in U.N.

Says Collective System of Defence Is Choice if Veto Abuse Continues

TORONTO, Jan. 26 (CP)—L. B. Pearson tonight deplored the "prostitution of the United Nations Organization to an ignoble and aggressive purpose" by Russia and suggested that one way out of its "veto-scarred" dilemma would be the formation of a collective system for defence, within the United Nations Charter, of all nations which wished to join.

The Undersecretary of State for External Affairs, in an address to the annual dinner of the Toronto Board of Trade, criticized the Soviet Union for its "irresponsible and selfish enhancement of the use of the Security Council's veto "beyond anything contemplating when the charter was drafted."

He said the early postwar hope of friendship and co-operation had been "bitterly disappointed" and reduced to the point where there is little feeling of one world in a political or spiritual sense at this moment in history than at any time perhaps, since the breakup of the Second World War.

Rare "Double" at Esquimalt Drydock

Johnson Plans Ottawa Trip

Premier Byron Johnson said yesterday he plans to go to Ottawa, he said "Sooke is handy—the climate in Victoria is good and there's never been—though capitalism may be an essential part of every mining venture."

Premier Johnson said yesterday he plans to go to Ottawa, he said "Sooke is handy—the climate in Victoria is good and there's never been—though capitalism may be an essential part of every mining venture."

Mr. Johnson did not disclose the nature of topics he intends to take up in the Dominion capital. It is understood, however, that problems of British Columbia's rejected mining bill for pensions and social security will play a major part in the conversations.

Report on Tax Inquiry To Reach Cabinet Soon

Counted on to provide the framework for amendments to Provincial statutes to remove school tax inequalities, final report of the Government's six-man commission of inquiry is expected to be presented to the Cabinet before the end of the month.

This was learned at the Legislative Buildings yesterday, although Mr. Alan Maclean, assistant deputy attorney-general and commission chairman, was not prepared to name a date for completion of the report.

Since the commission, appointed last July, has been in session, it would up a succession of public hearings throughout the province with a meeting to Victoria in December. Some of the recommendations will not immediately be disclosed by Cabinet, although it is regarded as likely that the Government will make known its plans some time in advance of actual presentation of amending legislation to the House when it opens on March 1.

In public meetings to Victoria and Williams Lake last week, Premier Byron Johnson said he had "reason to hope" that recommendations would be submitted that would enable the Government to smooth out the irregularities and amelioratio the hardship of taxation still further than the $300,000 specially appropriated about the middle of last year to provide certain exemptions on farm improvements and grazing land.

The Premier indicated then that there would be no possibility of determining the extent of additional financial assistance until after treasury officials have had an opportunity to study the commission's recommendations and advise the Government of the requirements.

Prices Inquiry To Start Soon

By GEORGE KITCHEN
Canadian Press Staff Writer

OTTAWA, Jan. 26 (CP)—A three-pronged attack on the Government's currency conservation measures developed today as the Commons met following the Christmas recess.

Progressive Conservative and Social Credit speakers criticized the Government's restriction of the Canadian dollar in 1946 and the newly-imposed prohibition on imports from Britain as well as those from the United States, while the CCF called for the imposition of rigid price ceilings on the restricted articles.

Highlighting the House opening, Prime Minister Mackenzie King announced that the special Commons committee to investigate hoarding and profiteering in the price field will be established within a week and said he would give members an opportunity to discuss the rising cost of living.

Despite Mr. King's announcement, John Bracken, Progressive Conservative leader, sought unsuccessfully to have the House adjourn its regular business to discuss what he termed the "sudden and unprecedented" climb in living costs. Speaker Claxton Paulkes ruled the motion out of order.

TODAY'S FEATURES

Comics ..... Page 5
Culbertson on Bridge ..... Page 5
Editorials ..... Page 4
Finance ..... Page 6
Local News ..... Pages 1, 19
Radio Programs ..... Page 15
Social ..... Page 4, 7
Social Story ..... Page 8
Sports ..... Pages 11, 12
Theatres ..... Page 7
Vancouver Island News ..... Page 20

Votes Twice On By-Law

DUNCAN, Jan. 26—One considerably elector of this city, who owns property in both North Cowichan and in Duncan, and who was consequently on the voters' lists in both municipalities, voted twice on a vote on the School Loan By-Law in both instances.

He explained that he voted for the by-law at the Duncan poll, and against the by-law at the North Cowichan election, because the inhabitants of the city would be favorably affected if the by-law carried, while the reverse would be the case in the rural municipality.

Elks Meet in Bitter Battle For Survival of the Fittest

NORTH BAY, Ont., Jan. 26 (CP)—The Bow was churned up by massive angry snorts — George Williams, 1,000-pound giant of the Elk family, and young newcomer Barney, a 900-pound giant, in nine years old and one of the first of the group to be brought here.

The big elk's jealousy burst into the open last Friday in a brutal attack on his young rival.

Hearing the familiar sounds of a fight—the dull thud of hooves in the snow, the clash of horns and the angry snorts — George Williams, herd bull and young newcomer Barney, while young Barney fled for safety to trample him. Williams pursued and the two animals struggle was witnessed by the Saturday at the fish hatchery a few miles north of here where the North Bay Chamber of Commerce maintains a herd of elk for viewing.

Principals in the bloody fight were Barney, undisputed monarch of the herd, and a young newcomer Barney, a 900-pound giant, in nine years old and one of the first of the group to be brought here.

The big elk's jealousy burst into the open last Friday in a brutal attack on his young rival.

Hearing the familiar sounds of a fight—the dull thud of hooves in the snow, the clash of horns and the angry snorts — George Williams, herd bull and young newcomer Barney, while young Barney fled for safety to trample him. Williams pursued and the two animals struggle was witnessed by the Saturday at the fish hatchery a few miles north of here where the North Bay Chamber of Commerce maintains a herd of elk for viewing.

Mr. Williams said: "This is the first time as far as I know that one elk has killed another," adding that Barney had been in fights before.

Three More Quakes Hit Island in Pacific

MANILA, Jan. 27 (AP)—Hundreds of persons fled in panic from Iloilo City on Panay Island during reported the night as three one moderate to strong earthquakes—more than an hour after the first devastating shocks early Sunday—brought additional casualties and damage.

Government officials reported 27 dead and great property damage on the Central Philippines Island. Two the first violent tremblers, and were assisting detailed information on the latest of the 50 distinct shocks. Iloilo officials said only that there were further casualties.

Rumors of tidal waves were distracted townspeople running again and again to the Plaza Libertad in the center of Iloilo. The Chinese section of the city, with a normal population of more than 2,000, was completely deserted. Hospital patients had been moved into the open as the new shocks further weakened shaken building walls.

Many of the population of Iloilo, southern Panay port of 125,000, had fled to the countryside Sunday.

The Philippines Bureau of Census announced there were 47 distinct shocks beginning shortly before 2 a.m. Sunday, not counting the latest.

Of those who remained, most elected to spend the rest of the night in the open rather than return to their beds.

DAR ES SALAAM, Tanganyika, Jan. 26 (Reuters)—An earth tremor lasting six seconds shook Tanga, northern port of Tanganyika, at noon today.

Wage Increase Recommended

OTTAWA, Jan. 26 (CP)—Recommendations of a Government conciliator for wage increases and more overtime pay for shipyard workers were placed before 27 firms operating 28 dockyards in Canada by Canadian registry on both coasts, Labor Minister Mitchell announced today.

He released the report of Mr. Justice T. G. A. McNiven of Saskatchewan, who, as an industrial dispute tribunal conciliator, was appointed in November to investigate contract disputes between the officers and their employers.

Doubts Expressed U.S. Would Cut Off Oil Supply

OTTAWA, Jan. 26 (CP)—Canada would be greatly if the origin were closed on her imports of United States petroleum products, but a high administration official said today there was little fear that would happen.

This was the immediate reaction to a report from Washington that the House of Representatives Foreign Affairs Committee had recommended an immediate ban on all exports of petroleum products from the United States to overseas stocks, and that a bill implementing the proposal had been introduced in the United States House of Representatives.

About half Canada's over-all supplies of oil for industrial and domestic purposes would be cut off by the suggested move, it was estimated, though officials said substantial stocks on hand would cushion the effect for a considerable time.

"We would be in pretty bad shape," declared an authority concerned with oil supply.

However, the view here was that the chances of the U.S. cutting off Canada were a long shot.

Pointing to the wartime Hyde Park agreement that called for integration of Canada's and United States natural resources, an official said the chances of invoking the agreement Canada had been "regarded as another United States state as far as the import of their materials is concerned."

While other countries have been rationed on United States commodities through export permits, this system has not applied against the Dominion.

A further point in the Dominion's favor in the eyes of United States officials, he declared, would be the Dominion's recent action, of its own accord, to cut down on the purchases of fuel oil from below the border.

While this was undertaken as a dollar-conservation to help Canada's foreign exchange balance, it would have the effect in the United States of easing the drain on our supplies than.

In Washington today embargoes on all oil exports, including shipments to Canada, and restriction of wartime automobile speed limits were proposed to fight the spreading fuel oil and gasoline shortage in the United States.

BULLETINS

School Burns

REGINA, Jan. 26 (CP)—**Fire broke out tonight at the boys' industrial school here, operated by the Provincial Government, but 60 juvenile offenders at the institution escaped safely.**

Staff Poisoned

TOKIO, Jan. 27 (Tuesday) (AP)—**Tokio police today reported a rubber posing as a public health doctor had induced the entire staff of a bank to take quick-acting poison that killed 12 and left four others critically ill.**

Snowslide Toll

DENVER, Jan. 26 (AP)—**Colorado snowslides left three more dead in the day, two others killed on Loveland Pass, and a 16-year-old boy swept to his death near Montezuma.**

Aquitania In Distress

HALIFAX, Jan. 26 (CP)—The 44,786-ton liner Aquitania hove to and two other ships were reported in distress today as a vicious storm that barged across New England during the week-end churned the North Atlantic.

The Aquitania, veteran workhorse on the Southampton-Halifax passenger run, was scheduled to arrive in port here today but bore to be tide out the gale. She is not expected to berth before tomorrow night, about 36 hours behind schedule.

The 34-year-old four-stacker is carrying 1,000 passengers.

The salvage tug Foundation Franklin out of Louisburg, N.S., answered a distress call from this 3,900-ton Norwegian freighter Arosa, stalled with engine trouble some 600 miles east of Halifax.

Also broken down with engine trouble was the 320-ton Halifax steamer Mayfall. She gave her position as 15 miles south of Cranberry Island.

R.C.N. Officer Freed on Two Of Five Counts

HALIFAX, Jan. 26 (CP)—Cmdr. J. C. Littler, D.S.C., of Victoria, was acquitted on two of five charges at a naval court-martial here today that arose from a fatal collision six months ago between the destroyer Micmac and the freighter Yarmouth County.

The slightly-built destroyer captain was acquitted on charge of failing to sound a signal and of failing to sound a signal in a fog.

He still faces charges that "negligently or by default" he had barranded the Micmac and committed an act to the prejudice of good order and naval discipline.

In addition, the court-martial, which will continue tomorrow, will decide whether Littler failed to proceed at "moderate speed" to fog or mist before the collision July 16 which took 11 lives aboard the fighting ship. Littler pleaded innocent to all charges.

Evidence today duplicated in large part testimony heard at a Federal inquiry some months ago and whose report fixed blame for the accident on the navy captain but exonerated the Yarmouth Captain.

The accident occurred when the destroyer was returning from full-power trials following a refit at Halifax dockyards.

Six Injured In Shop Blast

WEST VANCOUVER, Jan. 26 (CP)—Six persons received minor burns today when cleaning fluid exploded in the Lonsdale Dress Shop here, starting a fire which caused damage of $25,000.

Flames shot into the street and the front of the shop was blown out. The injured were volunteer firemen. Four store workers escaped uninjured.

Freedom of Press Said One of Issues In Libel Hearing in Edmonton Today

EDMONTON, Jan. 26 (CP)—Three persons will appear in police court here tomorrow on charges of conspiring to publish defamatory libel in a case which has already signalled the beginning of a prolonged argument over freedom of the press.

Arising from publication in New Canadian, weekly newspaper, of "Babies for Export," dealing with child welfare administration in Alberta, the charges were laid by the Alberta Government against Jack Kent Cooke of Toronto, publisher of the magazine; Harold Dingman of Ottawa, author of the article and Dr. Charlotte Whitton of Ottawa, nationally-known welfare worker.

The charges, believed the first in British legal history to specifically conspiring to publish defamatory libel, were laid under Section 324 of the Criminal Code rather than Section 333 which deals with publication of defamatory libel and grants defendants the right to trial by their own peers.

The defendants have contended—the and the point has been urged by a number of newspaper editorials—that bringing suit under Section 324 which forced them to travel to Alberta for trial, is a threat against the freedom of the press.

On the other hand Attorney-General Lucien Maynard of Alberta, said at the time the charges were laid that freedom of the press was not involved. He contended the action was brought under Section 324 under the slogan "Freedom of the Press," newspaper and magazine can violate the laws of the land and commit breaches of the Criminal Code of Canada.

This is the second time the latter has been involved in a court action in Alberta in recent years. In 1937 the provincial Social Credit Government introduced an act called "Accurate News and Information Act."

The bill affecting news services and newspapers, provided for enforced publication of corrections, of amplifying statements respecting Government policy or action, and

disclosure of sources of information and identity of writers.

Lieutenant-Governor J. C. Bowen reserved assent and the legislation was taken to the Supreme Court of Canada which ruled it unconstitutional in 1938. Subsequently the Privy Council dismissed an Alberta appeal.

Highs and Lows Of the Weather

	Precipitation	Max.	Min.	Sky rating
Montreal	.0	13	Trace	29
Toronto	.0	16	8	29
Port Arthur	.0	30	8	Trace
Winnipeg	.0	16	2	Trace
Regina	.0	26	5	Trace
Edmonton	.0	32	8	29
Dawson	.01	2	00	
Prince Rupert	.0	36	28	29
Lethbridge	.0	36	15	Trace
Calgary	.0	36	15	Trace
Vancouver	.0	38	28	29
Victoria	.0	38	28	29
Prince Rupert	.0	36	28	29
Seattle	.0	42	32	
Portland	.0	44	32	Trace
San Francisco	.0	52	46	
New York	.0	48	38	

R.C.N. Officer Freed on Two Of Five Counts

HALIFAX, Jan. 26 (CP)—Cmdr. J. C. Littler, D.S.C., of Victoria, was acquitted on two of five charges at a naval court-martial here today that arose from a fatal collision six months ago between the destroyer Micmac and the freighter Yarmouth County.

The slightly-built destroyer captain was acquitted on charge of failing to sound a signal in a fog and of failing to sound a signal in a fog.

He still faces charges that "negligently or by default" he had barranded the Micmac and committed an act to the prejudice of good order and naval discipline.

In addition, the court-martial, which will continue tomorrow, will decide whether Littler failed to proceed at "moderate speed" to fog or mist before the collision July 16 which took 11 lives aboard the fighting ship. Littler pleaded innocent to all charges.

Evidence today duplicated in large part testimony heard at a Federal inquiry some months ago and whose report fixed blame for the accident on the navy captain but exonerated the Yarmouth Captain.

The accident occurred when the destroyer was returning from full-power trials following a refit at Halifax dockyards.

Recovery of Stolen Cars May Be Clue to Theft Ring

VANCOUVER, Jan. 26 (CP)—Two cars here, Four Manitoba Bonus claims were found on the August, who was turned over to the police to answer a car theft charge in Toronto.

Members of the car ring, police reported, have been using B.C. automobile identification cards to clearly falsified that authorities were fooled into issuing new plates for stolen vehicles.

One Man Dies In Mine Blast

Second blasting accident in a British Columbia mine within two weeks took the life of one man at Dentonia Mine, near Greenwood, at 12:40 a.m. Saturday, according to information reaching Mines Department and Provincial Police headquarters here yesterday.

Dead in the blast was Robert Archie Fraser, a single man.

James Strang Provincial chief inspector of mines, said Friday they James Mitchell, departmental inspector for the region, was on his way to open an investigation. An inquest will be opened at 2 p.m. today.

Mackenzie King Announcing Impending Retirement

Prime Minister Mackenzie King pictured at National Liberal Federation dinner, Ottawa, during which he announced he would be retiring as leader of Liberal Party. At Premier's right is Mrs. Ian Mackenzie, wife of retiring Minister for Veterans' Affairs; and at Premier's left, J. Gordon Fogo, president of federation.

Winn Opens B.C. Strike Probe Alberta Inquiry Starts Today

VANCOUVER, Jan 26 (CP) E. S. H. Winn appointed as industrial disputes commissioner to report on the strike of British Columbia coal miners, opened his inquiry here today.

The first step is a probe into labor relations between Canadian Collieries (Dunsmuir) Ltd and the 1,300 striking United Mine Workers of America employed in Vancouver Island mines.

Later he will investigate the dispute in the coalfields at Fernie and Michel, B.C.

In Calgary coal dealers said today that only one week's supply of coal remained in Calgary stockpiles as the strike of Alberta miners ended its second week with no indication of a return to work until a new wage agreement is signed.

However, the dealers said the fuel situation here would not become serious unless a protracted cold spell resulted in heavy demands for coal and an increase in normal consumption. Majority of Calgary homes and business establishments use natural gas for all heating purposes.

First sitting of a three-man board established by the Alberta Government in an effort to seek a settlement of the dispute between coal operators and District 18, United Mine Workers of America (C.C.L.), is expected to be held here tomorrow.

The miners started their unauthorized walkout January 13 following breakdown of contract negotiations between operators and the union. The union seeks a basic $14 a day wage for all miners at the coal face, a $3 a day increase for other miners and a seven-cents a ton increase in the Miners' Welfare Fund levy.

Meanwhile the Supreme Court of Canada at Ottawa was considering a petition for a ruling on the validity of the notice of contract termination submitted by the Alberta coal operators Saturday. District 18 is opposing the petition.

Police Faces Trifle Red At Robbery

Headquarters officers of the Provincial Police Force were a little red around the ears yesterday.

Their building were burgled during the week-end.

Actually, it wasn't the suite of police offices that was broken into, but the provincial motor records office, housed in the same building on Menzies Street.

Would-be thieves broke two windows on the ground floor released the catch, and climbed into the office. An examination yesterday morning indicated that they had had a "good look round," apparently in search of the vault. Apart from the broken windows, however, no damage was done and the offices were not ransacked.

The burglary was discovered yesterday morning. Offices of the motor records branch had been closed since midday Saturday.

Bikini Veteran Seeking House

Robert MacQuaid new United States vice-consul at Victoria arrived recently to take up his new duties and ran right into the housing problem.

The 26-year-old former United States Navy man had dreams of getting a small bungalow for his wife and three-year-old daughter, but he's still looking.

The vice-consulship is his first job with the United States foreign service. He left the United States Navy last September and was one of 400 men left behind to look after radio-active ships after the atom bomb test at Bikini in 1946.

Thieves Get Little In Two Attempts

One break-in and an attempted entry were reported by city police last night.

Alex Stevenson, night watchman, reported to police at 11 p.m. that the door of the Dominion Meat Market, 1817 Douglas Street, had been forced and entry made.

Police discovered the premises had been entered by the front door after cutting a section of screen.

A. V. Notts, proprietor, said only 10 cents in pennies was missing.

At 12:15 this morning an attempt was made to break in Frank Ieving's Garage, 1401 Blanshard Street. Police found marks on double doors on the west side of the building, and a 10-inch bar lying on the ground. Bar was believed to have been used to jimmy door.

Constables Robert Mair and Norman Galbraith attended.

Man Sentenced To 42 Months

A sentence of three and a half years in the penitentiary at hard labor was imposed yesterday on William A. Hodges, of Victoria, when he appeared in Oak Bay police court on a charge of uttering a forged cheque.

He pleaded guilty to the charge which alleged the accused cashed a forged cheque with F. A. Robinson and obtained $38.70 in cash.

In city police court yesterday Hodges pleaded guilty to each of five similar charges and was remanded until today for sentence.

Mrs. Ann Waldron Funeral Arranged

Funeral services will be held today for Mrs. Ann M. Waldron, 83, of 161 Little Eldon Place, who died Saturday. Mrs. Waldron, a resident of Victoria for 60 years, was the widow of the late Samuel John Waldron, engineer of the city police station for many years.

The services will be at 3 p.m. from McCall Bros. Floral Funeral Chapel. Rev. Frederick Pike will officiate, after which interment will be in Colwood Burial Park.

Number of Accidents Declining States B.C. Loggers Official

Special to The Daily Colonist

VANCOUVER, Jan. 26—That the accident record for logging on the coast of British Columbia is not the world's worst record and has actually shown an improvement in the past six years, is the claim of John N. Burke, secretary-manager of the British Columbia Loggers Association. Statements of an inspector of the Workmen's Compensation Board made before the Truck Loggers Association a week ago failed to give consideration to important factors.

STEADY DECREASE

To say that the increased number of accidents constitutes a deteriorating record, continued Mr. Burke, entirely ignores the fact that the number of men employed in the woods has doubled since 1942. While the number of accidents has increased the number of accidents per man employed has steadily decreased during that period.

Further states Mr. Burke the record on the coast of British Columbia with respect to fatalities and permanent disabilities is much better than in the State of Washington. The liberal provisions of the British Columbia Act are responsible in some measure, he believes, for the greater number of time-loss claims here. In Washington where compensation rates average less than 20 per cent of hourly earnings in the woods, there is a greater incentive to get back on the job.

"That the record here is actually improving is due to a sincere effort on the part of the largest operators to educate their employees in safe working habits. All of the larger companies have safety departments and expect to continue and broaden their work along these lines. It is a matter of record that the members of the British Columbia Loggers Association which include all of the largest operators on the coast and represents more than 65 per cent of the coast production have a better record than the industry generally.

TACKLING PROBLEM

The industry realises the serious situation and are working with every means at their command to reduce the number of accidents occurring. Progress has been slow. During the war years the proportion of green men in the woods was necessarily high. More and more of the "old timers" are returning from their war jobs to the woods, more and more interest is being shown by management in education of its employees in safe methods (and let it be noted that less than one per cent of the accidents in 1947 resulted from equipment failures) and more and more interest is being taken by the workmen themselves in accident prevention. The continued application of these factors and teamwork in the camps, Mr. Burke believes, is bringing about a steady and accelerating improvement.

Heart Disease Strikes Cyclist

The body of Harold Earl, 45, 1485 Finlayson Avenue, was found beside his bicycle on Empress Avenue, between Cook and Chambers Streets at 5.25 a.m. yesterday, according to a city police report.

Taken to the Royal Jubilee Hospital by police, Mr. Earl was pronounced dead on arrival. Medical examiners said it was probable the man had been dead for several hours. Death was believed due to heart disease.

Mr. Earl was an employee of McLean's Bakery and was to have reported for work at 2.30 a.m. He was found by Melton Skinner, 1756 Midguard Avenue, employee of a local dairy, who notified police.

City Tug, Barge Reported Sold

The tug Snohomish and barge Island Yarder, of Island Tug & Barge Ltd., have been sold to South American interests in Buenos Aires according to unofficial reports reaching Victoria last night.

The all-Victoria crew of 17, together with company president Harold S. Elworthy and Captain Fred MacFarlane, are reported to be returning by air and are expected to arrive within a week to 10 days.

The Snohomish recently completed its record 10,000-mile tow of the Island Yarder, which carried six former U.S. Army tugs from Seattle to Buenos Aires.

Undernourished children under the age of four, score as much as 18 points higher in intelligence tests after they have been given an adequate diet.

Cold Wave Hits Eastern U.S. While California Seeks Rain

SAN FRANCISCO, Jan 26 (AP)—In the grip of the worst drought conditions in 70 years, California today basked in June-in-January weather.

For 37 days no rain has fallen in the great crop-producing San Joaquin Valley, the longest continuous dry spell on record and surpassing the 35-day rainless period of 1912.

Underground water tables, the life-blood of California's irrigated farming, were dangerously low.

In the high Sierra, only a thin dusting snow was present in place of the deep snow pack which is the source of most of California's water supply.

However another cold wave moved into the north central states today, the third within a week, as the eastern and southern United States continued in the grip of a frigid blast that has caused at least 60 deaths.

The Chicago Weather Bureau said the newest cold wave moved into the Dakotas and Minnesota last night and was spreading southeastward toward the Great Lakes region. At some points in North Dakota, the temperature had skidded to 10 and 11 below zero.

Another storm, developing in the southwest, had brought snow and freezing rain to Texas and was moving eastward across the southern states already chilled by snow and sub-freezing temperatures over the week-end.

In the north country the warmest January 26 on record in Fairbanks sent the mercury climbing today to 38 degrees above zero, caused residents to shuck their parkas and melted hard-packed snow.

The new high was reached exactly one year from the coldest day last Winter when on January 26, 1947 the thermometer crawled down to 59 below—a spread of 97 degrees between the two readings.

Fairbanks is only 100 miles south of the Arctic Circle.

Noted Captain Dies Suddenly

VANCOUVER, Jan. 26 (CP)—Capt. William Hughes, 65-year-old coastwise shipping figure, died Sunday following a heart attack. He was a veteran of 31 years' service with the Canadian Pacific Steamships, retiring last March as captain of the Princess Elaine.

ANOTHER SHIPMENT . . .

Stanfield's

Rayon Panties and Briefs

$1.00 ... $1.25

79c and $1.00

. . . HOSIERY . . .

1.25

1.35

1.00

B.M. Clarke

711 YATES STREET

★ UNPAINTED FURNITURE

• KITCHEN CHAIRS 1.95

• CEILING DRYERS 1.95

• HIGH CHAIR 3.95

• DROP-LEAF TABLE 7.95

• BOOKCASE 9.95

MACDONALDS ELECTRIC

FURNITURE E 1171 — Corner VIEW and DOUGLAS — CHINAWARE E 6733

SALE

SPECIALLY PRICED GROUP OF

ELECTRIC IRONS from 4.50 Up

C. J. McDOWELL

1000 DOUGLAS STREET

Morning Star by Community

THE FINEST SILVERPLATE

37.50

F. W. Francis

At the Sign of the Big Clock

DIAMOND MERCHANTS 1210 DOUGLAS

WOOD—SPECIAL—WOOD

ONE WEEK ONLY—Dryland Douglas Fir with dry blocks and heavy slabs, 12-inch. Note—Don't struggle with wet and heap wood, try to get our Douglas Fir—Never in water

$5.50 a Cord—2 for $10.00

HILLCREST FUEL CO.

G 3015 Day or Night — G 1461 Day

Attention, Victoria Housewives!

Take Advantage of the Lower Prices Offered You at

SWITZER'S QUICK-FREEZE LOCKERS LTD.

"Back of The Bay on Arena Way." 1700 Blanshard St.

MONDAY, TUESDAY and WEDNESDAY SPECIALS

RED BRAND G. A. MEATS

STEAKS		CHOPS	
SIRLOIN STEAK, per lb	49c	LAMB CHOPS, per lb	55c
ROUND STEAK, per lb	47c	PORK CHOPS, per lb	53c
MINCEMEAT, lean, per lb	25c	CORNED BEEF, per lb	35c
BEEF KIDNEY, per lb	32c	SWITZER'S CAMBRIDGE SAUSAGE, per lb	38c
BEEF LIVER, per lb	30c	OX TAILS, per lb	20c
STEW BEEF, per lb	32c	OX TONGUE, per lb	32c

HAMS AND BACON

SMOKED, TENDERIZED HAMS (shank halves or whole), per lb	45c	BACK BACON, per lb	68c
PICNIC HAM, per lb	35c	COTTAGE ROLLS, per lb	65c
SIDE BACON, per lb	68c	BONELESS TENDERIZED HAMS (whole or half), per lb	68c

EXTRA SPECIALS

G.A. BOILING FOWL, 5-6 lbs., per lb	34c
G.A. ROASTING CHICKENS, 5-6 lbs., per lb	40c
SELECTED MILK-FED CAPONS, 6-7 lbs., per lb	48c

EXTRA SPECIALS

SWITZER'S FROSTED RASPBERRIES, per hallock	20c
SWITZER'S FROSTED LOGANBERRIES, per hallock	20c
SWITZER'S FROSTED GREEN PEAS, per package	22c

SHOP AND SAVE AT SWITZER'S

RETAIL DEPARTMENT

PHONE B 4523 — 1700 BLANSHARD ST.

HERE AT LAST

GENUINE SUNBEAM PRODUCTS

SUNBEAM MIXMASTER and Attachments

SUNBEAM IRONMASTER

SUNBEAM SHAVEMASTER

YOUNG'S Radio

"Build B.C. Payrolls"

PACIFIC MILK TOP FAVORITE

British Columbia excels in quite a few products. One of the most outstanding is Pacific Milk. The quality which has established it as top favorite with so many cooks is the natural goodness of rich milk, prepared fresh for you.

PACIFIC MILK

Irradiated and Vacuum Packed

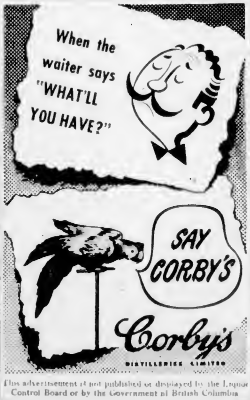

This advertisement is not published or displayed by the Liquor Control Board or by the Government of British Columbia

GENERAL ELECTRIC LAMPS

they stay brighter longer!

CANADIAN GENERAL ELECTRIC CO. LTD.

The Local Scene

With Additional District News on Page 19

Optimists Say Winter Ended But One More Fling Possible

Many Victorians these days are venturing to say that "Winter is over," but on the other hand there are more cautious individuals, reluctant to make any prediction, who are just plain "hopin'."

The hopers refrain from being too optimistic because they maintain "after all, this is only January."

However, rabid Victoria boosters have gone out on the limb making note of pussy willows, crocuses and many other sure signs of Spring.

Victoria's golf layouts did a robust business over the week-end, Beacon Hill Park strollers were out in force and highways to and from the city were jam-packed.

All signs of Spring, yes, but the weatherman warns that although Winter's back appears broken, it might recover sufficiently to vent one last dying breath and send unwary Coast citizens shivering and goose-fleshed back to their fires and woollies.

Lowest temperature in Victoria since the beginning of September was 34 degrees on November 22, December 6 and 8. Highest was 79 degrees on September 1.

AUTHORS' MEETING

Mrs. Audrey St Denys Johnson will speak on "Radio Drama as Allied to Other Fictional Forms" at a meeting of the Canadian Authors' Association in the Truth Centre, 734 Fort Street, Friday, at 8 p.m.

SWIMMING CLASSES

Members of the Esquimalt Community Centre, age seven to 15, who have applied for swimming classes every week are asked to meet at the corner of Lampson and Head Streets at 3 45 p.m. every Tuesday.

A special B C Electric bus will take the class from there to Crystal Garden, and return at 6 p.m. to take them back to the centre at 1122 Colville Road.

Free instruction in advanced or elementary swimming will be given by Ed Keller and instructors from Pro-Rec.

Senior Swimming Club for those 15 years and over meets every Thursday night. Application forms for either group can be obtained from Mrs. Edith Brindley, director of the centre, every afternoon before 3 o'clock.

RED CROSS MEETING

Annual meeting of the Victoria and District Branch of the Canadian Red Cross Society will be held Wednesday at 2 30 p.m. at Prince Robert House.

Anyone who subscribed $1 or more to the society in 1947 is entitled to vote, the Red Cross announces.

"SALMON RUN"

Life of the salmon from spawning to the cannery will be depicted in a Provincial Government educational film, "Salmon Run," to be shown at the monthly meeting of the Oak Bay Progressive Conservative Association Monday, February 2, in St. Mary's Hall, Yale Street, at 8 p m.

Today's Question

Answer on Page 4

When and by whom was broom introduced to Vancouver Island?

COURSE IN SEATTLE

The American Institute of Grapho-Analysis held a regional school in Seattle at the Hotel Gowman from January 19 to 23.

The school was attended by a number of students from the United States and from Canada.

Those attending the school from Victoria were Mrs. Marion Pye, C E Wright and Harry Handlett.

"SCOTS' DAY"

An annual "Scots Day" program will be observed by the Victoria Kiwanis Club today at its regular luncheon meeting at the Empress Hotel.

The program will include vocal selections by John Bell with C Warren as accompanist, Highland dancing by Mrs. Adeline Duncan with Pipe-Major Ian Duncan providing music, and a speech entitled "Robert Burns, the Poet," by S. L. McCracken.

In the weekly publication of the service club it is noted the meeting "sounds like a fine program, even for the English."

Notice to Mariners

Mariners are advised by the Naval Service that a full calibre shoot will take place today from a position near the west end of an area enclosed within the following positions:

A—48 degrees, 21, 25 N, 123 degrees, 31', 50' W.

B—48 degrees, 23, 33 N, 123 degrees, 14', 40" W.

C—48 degrees, 17, 00 N, 123 degrees, 14', 30' W.

D—48 degrees, 13, 40 N, 123 degrees, 31, 50" W.

All firings will be to the eastward, according to a report from W. L. Stamford, local agent for the Department of Transport.

First Shipment of American Coal Arrives in City

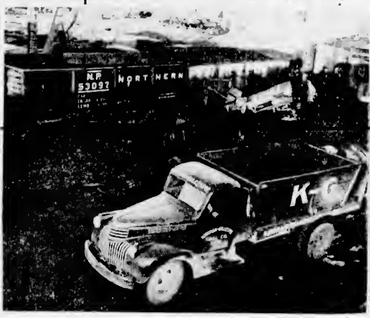

More than 50 tons of American coal arrived in Victoria yesterday with entire shipment slated for delivery to Legislative Buildings where heat has been turned off part of afternoon for several days. Further shipments are expected from Roslyn Mine, Washington. It is believed to be first shipment of American coal to Victoria in about 30 years. Coal will retail about $2 to $4 per ton more expensive than Island products. Shipment came by railway barge from Port Haney.

Navy Man Dies Of Injuries; Inquest Today

Death of Ronald Stirling, wardroom officer, H.M.C.S. Naden, at 5 40 a.m. yesterday of injuries received in a traffic accident on Friday night marked the first accident fatality in Victoria and district in 1948.

Stirling was seriously injured when the automobile he was driving crashed into a B C Electric power pole on Craigflower Road about 10 p.m. Friday. He was taken to the naval hospital at Naden.

An inquest will be held at 2 p.m. today at Sands Funeral Home.

Injuries to his nose, forehead and left leg were sustained by W Partridge, 76, 2601 Scott Street, when he was in collision with an automobile at the intersection of Cook Street and Pandora Avenue about 7 30 p.m. on Sunday. Police said the driver of the car was Darrel P Geiger, 754 Cloverdale Avenue. Mr Partridge was treated at the Royal Jubilee Hospital and later was taken to his home by police.

A trailer, owned by W Blackstock, 765 Hillside Avenue, and drawn by his car on Hillside Avenue broke loose from its coupling shortly after 7 p.m. on Sunday and crashed into a light pole. The trailer was badly damaged and its contents scattered on the roadway, city police reported.

FARMERS AIDED

When food was short in Britain during the war, the Food Ministry organized films, talks and practical demonstrations to help farmers grow more food.

Scots of Victoria Honor "The Immortal Memory"

Let Kings and courtiers rise and fa',
This world has mony turns,
But brightly beams abune them a'
The Star O' Rabbie Burns.

The star of the beloved Scottish poet burned brightly last night as hundreds of the clan honored his memory in the Empress Hotel ballroom at the 26th annual dinner of the Burns Club of Victoria.

Led off by piping in the haggis, the affair featured musical selections from Burns work, toasts and an address to "The Immortal Memory of Robert Burns" by Chief Justice Gordon McG. Sloan.

Address to the haggis was made by W B Grant, patron of the club and piping was by Pipe-Major Ray Gandy, assisted by Major J. A Dewar. Dr Wallace R Gunn, chairman and president, opened the program, followed by grace said by Rev. W W McPherson.

Program included a toast to the King by the chair, to the land of adoption by Hon. R. C MacDonald replied to by Hon E T Kenny, vocal selections by Mrs B. Edwards, a toast to the veterans by Rev. T. H McAllister, reply by Brigadier J M Rockingham, vocal selections by James Matheson, toast to "The Lassies" by Harry Wood, reply by Miss Christine McNab, to the kindred societies by Duncan MacBride replied to by James Marr; toast to speakers, artists and press by E M Whyte.

Bagpipe selections were given by Pipe-Major Gandy. Accompanist for the vocalists was Mrs E A Cartwright.

Vocal selections included "Highland Laddie," "Annie Laurie," "The Star O' Rabbie Burns," "A Man's a Man for A' That," "Green Grow the Rashes." The dinner closed with singing of Auld Lang Syne and the National anthem.

DEPICT RUSSIAN LIFE

STOCKHOLM (CP)—An exhibition of Russian photographs was opened recently here under the auspices of the Swedish-Russian Society. It gives a cross-section of life in the Soviet republics during 30 years of its existence.

Psychologist Says Proper Training Of Children Major Need of Society

Survival of the human race is threatened by widespread disorder in human affairs, Professor S N F Chant, O.B.E., head of the University of British Columbia's psychology department, told a meeting of the University Extension Association of Victoria in Central Junior High School last night.

"The development of a more adequately adjusted human race would seem to be the only hope of its survival in years to come," he warned.

Speaking on the psychological approach to child training, Prof. Chant said that society [illegible] suffered from lack of parental training and that parents in general today were not well-trained to raise children.

He said parents should restrain themselves from venting their anger on children and that a common error was to confuse training with punishment. Purpose of training was for the child to learn desirable habits and it was more effective if the circumstances were pleasant.

If punished too severely the child might learn the habit of doing misdeeds if he thought he might get away with it and not be punished. [illegible] to develop an "inner [illegible]" in their children.

DIES IN NANAIMO

NANAIMO, Jan 26—Mrs Johana Turk, well-known resident of South Wellington district, where she had resided for the past 38 years, died in Nanaimo Hospital this afternoon. She was born in Yugoslavia and is survived by her husband Tony Turk, South Wellington, and nephews and nieces in other parts of the province. She belonged to the S N T J Slovine Lodge in this area. The Westwood Hirst Funeral Home, Nanaimo, has charge of the funeral.

Eased Import Rulings Drop Cabbage Price

Price of cabbage was dropped two cents a pound wholesale yesterday after announcement that import regulations had been eased and a further price drop is scheduled in early February according to local wholesalers.

Even though there are limited supplies of the vegetable wholesale prices were set down at eight and nine cents a pound here yesterday after Finance Minister Abbott announced that effective February 2 restrictions on import of cabbage from the United States will be suspended temporarily and price ceilings will be reimposed.

Wholesalers expect the retail ceiling price will be eight cents a pound or three pounds for 25 cents with wholesale price at 5.88 cents a pound.

Mr Abbott said the ceilings will be based on a maximum landed cost of five cents a pound to wholesalers with the margin of profit to be announced February 2.

"Public protest on Ottawa brought back the cabbage," one wholesaler said. "I would like to see the public bring pressure to bear now so that the Government will let the lettuce and tomatoes come back."

YOU NEED
AUTOMOBILE LIABILITY INSURANCE BY MARCH FIRST
TAKE ADVANTAGE OF OUR "LOWER AUTO RATES"
LIABILITY PREMIUMS $11.00 to $17.50 Yearly
JOHNSTON & CO. Ltd.
(Established 1904)
Complete Insurance Service
714 Broad St B 5241 2

ELECTRICAL REPAIRS
• REFRIGERATORS • TOASTERS • IRONS
PHONE B 4112
• RADIOS • VACUUMS • WASHERS
OUR TECHNICIANS ARE EXPERTS
J. C. ROACH
512 YATES STREET

FOR FASTER RELIEF
NEVER Wait Till a Cold Gets Worse!
Quick! Use These Special Double-Duty Nose Drops
A little Vicks Va-tro-nol in each nostril relieves head cold distress fast! And if used at first warning sniffle or sneeze, Va-tro-nol actually helps to prevent many colds from developing. Try it! Follow directions in package.
VICKS VA-TRO-NOL

A Price for Every Budget!
A Radio for Every Room

THE NORTHERN ELECTRIC "BABY CHAMP." A compact portable or mantel set in colors to match your room	$37.25
THE G E CLOCK RADIO. A mantel radio in attractive [illegible] finish	$59.25
NORTHERN ELECTRIC MANTEL SET. With long and short wave reception	$60.00
GENERAL ELECTRIC SIX TUBE TABLE MODEL RADIO AND PHONOGRAPH. Standard wave reception	$129.50
EMERSON COMBINATION TABLE MODEL	$129.95
NORTHERN ELECTRIC TABLE MODEL COMBINATION. With automatic record changer. Standard wave reception	$145.00
CROSLEY COMBINATION AUTOMATIC TABLE MODEL. Standard wave	$148.50
NORTHERN ELECTRIC COMBINATION TABLE MODEL. With automatic record changer. Long and short wave reception	$189.00
GENERAL ELECTRIC TABLE MODEL COMBINATION. Standard wave. Priced at	$179.00
NORTHERN ELECTRIC COMBINATION CONSOLE. Automatic record changer	$320.00
ROGERS' MAJESTIC CONSOLE. In [illegible]. A automatic record changer $179.50 and	$199.50
STROMBERG CARLSON 12 TUBE CONSOLE. With FM reception. Beautiful walnut cabinet	$152.50
STROMBERG CARLSON. With push button tuning [illegible] combination. In superb walnut cabinet	$530.50
STROMBERG-CARLSON 12 TUBE CONSOLE AUTOMATIC RADIO-PHONOGRAPH. FM reception	$663.50
CROSLEY BATTERY RADIO—Table model with long and short-wave reception. Less batteries	$71.45

STANDARD FURNITURE
H.Q. for Home Loveliness
RIGHT THROUGH YATES TO VIEW
ASK ABOUT OUR CONVENIENT PAYMENT PLANS

Saanich Farmer's Appeal Case Likely to Be Concluded Today

Argument on the appeal of Sydney Pickles, Saanichton farmer, against a judgment of Mr. Justice A D. Macfarlane which dismissed his suit for malicious prosecution against the executive and an inspector of the Victoria branch of the Society for the Prevention of Cruelty to Animals, ended its sixth day yesterday.

The appeal, which opened before the Appeal Court presided over by Chief Justice Gordon McG. Sloan, last Monday, is expected to conclude today. H. W Davey, K.C., is acting for the appellant and R. D Harvey, K.C., is counsel for the society.

Mr. Pickles asked $10,000 damages following his acquittal in Saanich police court last March of a charge of cruelty to sheep. Named in the action were James Barr, president, Mrs. Barr, Annette B Vivenot, Emma Williams, Harold H Smith, and the late George Drew, members of the executive of the Victoria branch, and INnspector John L Weeks.

Continuing his argument on the appellant's submission that the jury had been misdirected on the question of malice, Mr Harvey contended that "the charge (by the judge) was a fair and correct one, and the jury was not misled by anything in it."

He quoted from previous court decisions to support his brief.

"In order to justify a new trial technical misdirection is not sufficient and there must be misdirection of a substantial and sufficient nature before a new trial should be ordered."

Quoting from a decision of Mr Justice H B. Robertson in a previous similar case, Mr. Harvey said, "Assuming further inquiry . . . should have been made, that is only some evidence of want of reasonable and probable cause and not of malice."

Dealing with the question of whether or not the anonymous telephone call upon which the society acted in investigating the Pickles farm was of a malicious nature Mr Harvey maintained that "the malice must be of the defendant and not of his informants."

He described as "utterly absurd" the charges leveled by Mr Pickles against the members of the society.

At one point in his argument Mr Harvey said, "My submission is and has been that my opponent's ship of reason has become wrecked on the rocks of reasonable and probable cause (for the prosecution) and must become a total loss on the rock of malice."

DO THE THING YOU FEAR—
Little fears we fail to deal with can build into frightful, paralyzing fears that overshadow our life! In February Reader's Digest, Dr. Henry C. Link, famous psychologist, cites clinical cases showing how simple actions will break the grip of fear—start us toward a fuller, more effective life. Talk, reading, thinking all promote fears—action overcomes them!
Also in Reader's Digest
"The Reach of the mind"—Startling new facts about our hidden mental powers revealed in a 14-page condensation from the book by J. B Rhine, director of Parapsychology at Duke University throw scientific light on mind reading, clairvoyance, "mind over matter"—even the prospect of proving survival of personality after death.
Memo to my Uncle Sam.—Leslie Roberts speaks out frankly on how Americans have irritated Canadians . . . and shows how the U.S must learn to consider the rights and feelings of others if it is to succeed in the role it has chosen to play in the world. (Condensed from National Home Monthly)
How Smart are You?—Do unexpected situations and the necessity for split-second decisions throw you off balance? Here is an amusing quiz—the kind used in many standard mental tests—that may help reveal how rapidly you can think under pressure.
Drama in everyday life.—Some imp possessed Marion as she answered the phone in the newly vacated hotel room. "Mr Grant? Oh, he's gone but this is his wife!" True story of how a thoughtless prank that might have wrecked two innocent lives taught a jealous woman what trust can mean.
In this issue—40 articles of lasting interest, selected from leading magazines and current books, and condensed to save you time.
GET THE FEBRUARY Reader's Digest
NOW ON NEWSSTANDS
"Canada's Most Wanted Magazine"

ITCH CHECKED in a Jiffy —or Money Back
For quick relief from itching caused by eczema, athlete's foot, scabies, pimples and other itching conditions, use pure, cooling, medicated, liquid D. D. D. PRESCRIPTION. Greaseless and stainless. Soothes, comforts and quickly calms intense itching. Don't suffer. Ask your druggist today for D. D. D. PRESCRIPTION.

NOTICE

The annual meeting of the Victoria City and District Branch of the Canadian Red Cross Society will be held Wednesday, January 28, at 2:30 P.M., in Prince Robert House, 912 Douglas Street, Victoria. Business: Annual Reports and Election of Officers.

R O ALEXANDER,
Major-General,
President.
Victoria City and District Branch
Canadian Red Cross Society

New Shipment
INFANTS' VESTS — Double breasted and tie, part wool and pure cotton. From 75c. Sizes 1, 2, 3
BABY ESMOND BLANKETS From 98c
PURE WOOL BLANKETS From 3.75
DIAPERS! 4 Kinda Curity Flannelette Bird's Eye and Knit
TANG'S PAGODA

"SALADA" TEA
Quality You'll enjoy

OVER THE FENCE

By W. L. MacTavish

"I imagine," said the Old Timer this morning, "everyone will pretty well agree the government at Ottawa has made some mistakes in controlling and decontrolling things since the war ended.

"Sure I know it has been a difficult time, and I'm not blaming anybody. But it seems to me there are a couple of lessons we can draw from what has been happening.

"The first one is that there is no such thing as a little control. You have to have a lot or you haven't any.

"The second one is that we don't seem to have on tap the sort of masterminds that can control all our affairs successfully for us.

"The whole essence of the socialist program is planning our whole economy, which means controls over everything, just as they are now getting it in England, far more controls than we even had in wartime. You can't stop at controlling the price of eggs, for example. You have to go on and control the price of the feed the poultryman has to buy, and so forth and so on. There is no end to controls, once you start in on what the socialists call a planned economy.

"Then where do you get your masterminds to operate all these controls? Have we anything in our recent history to suggest that men can be found big enough, experienced enough, to understand every phase of every business and production, and bring them all into a perfect working harmony? Governments can make plenty blunders with their present limited powers. Give them all the powers the socialists ask for, and what would you expect?"

* * *

(The views of the Old Timer are presented weekly in this newspaper under the sponsorship of the British Columbia Federation of Trade and Industry) F-26

Redeem Your
WAR SAVINGS CERTIFICATES
through
THE BANK OF TORONTO
You can forward your War Savings Certificates to the Registrar in Ottawa for redemption at face value each month as they fall due.
However, by an arrangement with the Bank of Canada all Chartered Banks will look after this for you at a cost of .05c for each certificate—a nominal charge for the time, labour and postage saved.
Let our nearest Branch handle your certificates.
THE BANK OF TORONTO
Incorporated 1855
Main Office, Yates & Broad St. J. H. Brown, Manager
Douglas St. Branch S. D. Markham, Manager

The Daily Colonist

Established 1858

The Colonist Printing and Publishing Company
Limited Liability

Subscription Rates by City Carrier:

Yearly	$12.00
Monthly	1.00

Subscription Rates by Mail:

To Canada, British Empire, United States, Mexico:

Yearly	$8.00
Half-Yearly	4.00
Monthly	.75

To All Other Countries:

Yearly	$20.00
Monthly	1.75

Subscribers should make all remittances direct to The Daily Colonist.

1211 Broad Street, Victoria, B.C.

Subscribers in ordering change of address should be particular to give both old and new addresses.

Tuesday, January 27, 1948

Wanted—A New Deal

For the past forty years there have been Provincial commissions named "to inquire into the position of the Municipalities," without much of a permanent nature having been done about it. The Cameron Report and the Goldenberg Report merely emphasized in stronger terms what had been said often before in the Harper, Weir and many other reports. No report has come out with the position in its bald truth, and that is that the Municipalities, with 85 per cent of the population, have been asked to get along on 25 per cent of the local revenues, while the Province has appropriated to itself the lion's share and mainly from within municipal confines at that. That position is approaching a showdown because many of the Municipalities today are nearing the end of their tether, and they have important, immediate and urgent work to be done and insufficient resources to do it with.

Victoria may be cited as a case in point. It is common knowledge that this city is at or near the peak of its borrowing powers, that its mill rate is within sight of the legal limit, and that all of the natural increases in its revenue have taken up its nearly standing still. Meanwhile the City has accumulated obligations ahead of it which may run into $20,000,000 for new schools, bridges, hospitals, waterworks and other essential capital services. Where is that money to be found? Under today's division of taxation in British Columbia there can be no hope to keep abreast of its essential requirements out of revenue, and borrowing powers depend chiefly on that revenue and its sufficiency.

Even if they received all of the sales tax for which they are asking, British Columbia Municipalities would be little, if any, better off. They would still be carrying the bulk of all public services out of 25 cents on the local tax dollar, while the Province collected 75 per cent of all locally originated revenue. This can be seen from the record, and for too long now it has been ignored. In 1944 for instance, the 80 cities, towns and villages in British Columbia collected $25,654,487 in their revenue. For the corresponding fiscal year the Province collected $40,813,808, including a revenue surplus of $6,904,919. In his budget speech on March 12, 1946 the Minister of Finance reported that "the gross volume of unappropriated revenue surpluses up to march 12, 1945, was $23,290,859." His successor in the Treasury one year ago now showed that actual revenue collections by the Province for the next period, 1945-6, were $46,183,468, including a revenue surplus of $8,141,861.

One-Way Intake

When it is recalled that the Provincial Government takes all of the liquor profits, pari mutuel receipts amusement and gasoline taxes; and hands back to the Municipalities a limited percentage of the motor vehicle licences, about 40 per cent of school operating costs, with minor and insufficient contributions for hospitals and other purposes, mostly structural, it is not difficult to see why the Municipalities are in such a mess. Outside of Federal taxation, these are among the real revenues deriving from the growth of population in British Columbia, a population which has centred in the cities.

If the Government had not withdrawn the former old-time grants the Municipalities would be $5,000,000 better off today on a yearly basis; but meanwhile the Province's own revenues have gone up very sharply, as the last budget address indicated. In that, the Treasury estimated receipts of $58,888,930 for the current fiscal year closing on March 31 next referred to Dominion grants totalling $21,857,680, in place of $15,049,439 previously. liquor profits of $11,600,000, gasoline taxes at $3,495,000, and other provincial revenues on a mounting plane. Meanwhile, through accumulated revenue surpluses, the Province had pushed its spending above $50,000,000 a year and one official reference and this year it might be $90,000,000.

Meanwhile, it remains a fact that every dollar the Province takes from the British Columbia motorist, for example, is one that will not go on any city road. It is the same with liquor profits and the other sources of provincial revenue, now more than twice as high as that of the Municipalities themselves. The position has got to the point where something will have to be done about it. No mere patching with a sales tax will enable the cities to provide those services which they must give, and soon.

What is required is an entirely new deal for the Municipalities. The Province should hand back a substantial proportion of the liquor profits, gasoline revenues, pari-mutuel and amusement taxes, together with a fair share of all other receipts that are extracted now from the cities without any equivalent return. If the Municipalities are to care for 85 per cent of the population they must be given the means of doing that. If they are to continue to be treated as poor relations of the senior Governments they will go down. Here is urgent business for the Legislature when it meets in March, and it must be faced.

Steady Workers

Probably in the whole field of commercial endeavour there is no better risk than the average veteran, who is now well on in his middle years. He knows the value of work, and its necessity. He has learned patience. He has spent most of his life under strict self-discipline and is not given to fickleness in any direction. Moreover, his gratitude for having something to work at is assurance that whatever the job is it will be faithfully done. There, in short, is the argument behind the appeal for veterans of the Great War who are now still unemployed by reason of the upheaval of the times.

Notable work has been done on behalf of the senior veterans by groups of interested citizens, including the Citizens' Rehabilitation Committee, the Rotary Club and other organizations. The annual campaign to stimulate the demand for such services is commencing again, and it should have the sincere thoughts and help of the united community. There are today, as in every day, a number of veterans who have not been absorbed into useful occupations.

The salient fact behind the campaign is not that that is it needed, but that here is a steady, industrious and loyal type of citizen who sincerely wants to remain productive and contributory to the life of the country. The senior veteran, like his younger counterpart, is not a passenger. He wants most of all to work his passage, and by his own hands.

We have said, and sincerely believe that the veteran who is now in his middle years is a good risk. Occupational records have proved that to be so. Such men have been steady in their services, conscientious and faithful to their employers. They want work first for its own sake, for the human satisfaction that comes from doing a necessary thing and doing it well. That is a prime quality in human nature. It should be given encouragement by every practical means. In a community of this size there must be a number of openings for such men.

Not a Cure

The Vancouver Daily Province has been moved, as other newspapers have by similar cases in the past, to protest against the sending of boys to penitentiaries, instead of some corrective institution of youthful offenders against the law. It cites the case of five Vancouver youths convicted recently in Calgary on a charge of robbery with arms and each sentenced to two years in prison. Three of them were 18, and two 17 years of age. The result, the Mainland paper contends, will be that in all likelihood they will emerge from the penitentiary embittered and hardened enemies of society. Says The Province:

It is a tragedy when any boy, for whatever reason, slips from the path of rectitude into the path of crime. It is heaping tragedy on tragedy to give that boy a sentence which pushes him deliberately and ruthlessly along the path of crime instead of helping him back to a better life. And that is what Canada is doing when she permits such sentences as were imposed in Calgary and other similar sentences—too many of them —which had been imposed in recent months in Vancouver."

Many people will agree with these sentiments. It may be an easy way out for the law to send young offenders to jail for long terms, but this evades the core of the problem. Boys of 17 or 18 years of age cannot be expected to be hardened criminals. They are capable of reformation if steps are taken to set wayward feet back on the straight path. Unfortunately, the social problem has pointed this out repeatedly. Ten years ago a Royal Commission recommended a drastic overhaul of the Canadian penal system, but its report lies in a governmental pigeonhole.

A birching might be a lesson too salutary ever to be forgotten; a fine or imprisonment would give an offender a good chance to make amends; but to send a boy to a penitentiary is to expose him to a repressive and soul-destroying atmosphere and the undesirable company of senior reprobates. That is the way to make criminals, not to cure them.

"As a Beam O'er the Face . . ."

As a beam o'er the face of the waters may glow,
While the tide runs in darkness and coldness below;
So the cheek may be tinged with a warm sunny smile,
Though the cold heart to ruin runs darkly the while

One fatal remembrance, one sorrow that throws
Its bleak shade alike o'er our joys and our woes,
To which life nothing darker or brighter can bring,
For which you has no balm and affliction no sting—

Oh! this thought in the midst of enjoyment will stay,
Like a dead leafless branch in the Summer's bright ray.
The beams of the warm sun play round it in vain,
It may smile in his light, but it blooms not again.

—THOMAS MOORE.

You have not converted a man because you have silenced him.—MORLEY.

The best recreation is to do good.
—WILLIAM PENN.

Fixed Calendar

Frank M. Kelley

Moses B. Cotsworth was very still known in British Columbia at the time. A lot of his efforts to "reform" the calendar, as he put it, were formulated in this province, of which he was a resident for some years. While here, he never lost an opportunity of pointing out the advantages of the "fixed calendar" and what the circumstances, if a gathering force or email, happened to be interested.

With individuals it was much the impatiently in the benefits that would accrue to mankind through the world-wide adoption of his suggested changes his argumentin generally was concrete. He had ready answer for all who asked questions, whether from the scientist or the man in the brickyard, education or women's activities.

Mr. Cotsworth contended the purpose of a calendar is to measure and register the passage of time by the year and to arrange what days should be rest days, work days and holidays. He argued that the division of the day of 24 hours not the length of the year could be altered, thus being astronomically fixed. Months vary in length, he argued, include a whole number of weeks; nor do weeks remain fixed in relation to months, shift each year in different dates. Such variations have widespread effects and cause many inconveniences.

In arguing for the adoption of a "fixed" calendar, Mr. Cotsworth claimed that usefulness and convenience would be enhanced if the month were an exact multiple of the week and the year could be made nearly an exact multiple of month and week sure as nature allows. He contended that the fixed calendar would sun, moon and stars, instead of being, as at present, a hindrance, be a help for measuring intermediate periods of time, as well as for other.

FIRST SOLAR CALENDAR

Citing early calendar-making history, Mr. Cotsworth stated that the Egyptians determined the time length of the year, 365.242 days, and made it equal to twelve lunar months and 30 days, the five extra days being allotted to accumulate with one in a leap year. The months were divided into three ten-day periods and was the first solar calendar.

Conquering Egypt in 46 B.C. Julius Caesar with the aid of astrologer Sosigenes adopted it for the Roman calendar and adopted a fixed solar calendar for the Roman Empire. Based on the Egyptian calendar, did not appeal to Caesar, who increased the length of the Roman lunar months by enough days to aggravate the length of the solar year. Thus the twelve lunar months had 30 days, some 31, and February had 28.

Then in 46 B.C. Augustus Caesar was called upon to change the seventh month of his birth (August) as there were in the natal month of Julius Caesar (July) only 30 days of February to August 31. Property owners affected protested the change. It apparently worked some hardship in business. Augustus compromised by moving February from October 31, causing two 31-day months, which apparently was not popular, either, for a further change was made in October and November 31 to December 31, and this system became known as the Julian calendar.

The Julian calendar was based upon a 365-day year, with a leap Year every fourth year. The actual year has 365.242 days, there was still .08 of a day accumulated every year upsetting the true date of the vernal equinox. By 1582, it had the accumulation amounted to ten days. Pope Gregory ordered the change from March 21 to March 11 to the vernal equinox to March 21. At the same time he made the rule that every year divisible by four should be a leap Year. The Gregorian calendar was adopted by the British in 1752 to the vernal equinox.

According to Mr. Cotsworth, Pope Gregory's adjustments, by fixing the length of each season and have for the greatest advantage to all mankind, which is the reason for the general adoption. Changes proposed for the International Fixed Calendar figured out by Moses B. Cotsworth, is to be called the "Cotsworth calendar's sequence of seasons, merely by the six weeks and equalizes the months

THIRTEEN-MONTH YEAR

The present calendar, it is contended, has a number of disadvantages—inequality in length of divisions of the year; the months do not contain a whole number of weeks, while there is a lack of fixity to the calendar. These defects can be overcome, it is pointed out. The calendar devised by Mr. Cotsworth, it is contended, consists of 13 standard months, with 28 month numbering days.

If adopted, each month of the year would always be same, fixed, in other words. A new month, to be called "Sol" would be inserted between June and July, as the time of the year the change would cause least confusion in respect to the seasons. The 28th day would be dated December 29 and called "Year Day," and would be inserted between Saturday and Sunday, and be the eighth day of the year's last week and be observed as a holiday or "extra" Sabbath Day.

As for the extra day now marking Leap Year, it would be dated June 29 and called "Leap Day." The calendar would became fixed, with Easter fixed to fall on either April 8 or April 15, as the churches prefer. But what is bear day "Leap Day" could be if the privileges the girls now enjoy for 13 months have to be exercised in 24 hours.

LUNENBURG, N.S. (CP) — The Lunenburg Branch of the Canadian Legion turned out in force at a meeting here to raise more than $1,000 to sponsor establishment of a west canteen.

"I'VE NO DOUBT WELL FIND ATTENDANCE INCREASE CONSIDERABLY WITH THE CURTAILMENT OF AMERICAN FILMS IN THIS COUNTRY."

Printing Stamps to Earn Dollars

From The Recorder, London

Philately (pronounced the name of Liechtenstein is notorious as the leading culprit amongst the states that have made a practice of issuing postage stamps not for postal use, but for purposes of augmenting revenue by sales to collectors.

Before the war, when Liechtenstein was a German-Austrian state incorporated in the Swiss customs union, with an area of 65 square miles and a population less than that of an English town, the Government discovered an easy way of making ends meet. By printing postage stamps for a few shillings claiming the design each year, selling them more than once a year, and giving the stamps nominal values in Swiss francs far beyond any postal requirements of its inhabitants, revenue flowed in from the collectors all over the world.

In the end, the Liechtenstein postage stamps became so discredited that they no longer found a place in the catalogues of reputable stamp dealers. Yet, in 1939, fame a golden harvest had been reaped.

Other countries have adopted the same procedure in the past, from Luxembourg and Switzerland, down to make use of special issues of postage stamps to commemorate, for pouse, devoting the proceeds of the issues to children's welfare and other good causes. Others, such as Nicaragua, Bolivia and Salvador have already made "commemoratives" issues with the object of raising revenue.

Broadly speaking there have been two principal sources of supply of ready money for states in need of funds, the institution of state lotteries and the issue of a new series of postage stamps. To neither of these financial resorts has Britain in the past descended.

Today however, in the desperate economic plight to which we have been reduced, there has been a change of policy. The Government of Liechtenstein, in April, in May and in July the Postmaster-General will make three issues of special postage stamps. The first will commemorate the silver wedding of their Majesties the King and Queen, the second the anniversary of the liberation of the Channel Islands and the third the Olympic Games.

The commercial nature of these proposals is clear from the dependent nations of the stamps and the duration of the periods when they will be on sale.

The Silver Wedding issue will be in denominations of 2½d. and £1 (those of the Olympic Games 2½d., 3d., 6d. and 1s. and those for the Channel Islands 1d. and 2½d. The first two will be on sale for one month only, while the Channel Islands issue will be on sale from May "until the end of the holiday season."

Almost the only uses to which a 1d. stamp can be put is the postage on a parcel to Alaska, an expensive cable in Australia, or the registration of an air-mail package. As the need for a special issue for these purposes must necessarily be small, it is clear that it is the collector's pocket which is being attacked. In the same way the abolition of time during which the stamps will be on sale, and the mention of the "holiday season," in the case of the Channel Islands issue is a clear indication that the purpose of the issues is money-making pure and simple.

"The only previous occasion when a special £1 stamp issue was made, in 1930 on the occasion of the Postal Union Congress, held by Britain for the first time, when the issue was presented as an act of courtesy to the delegates.

As Messrs. Stanley Gibbons, the London stamp dealers, told The Recorder last week: "We regard the issue referred as a retrograde step in the Post Office's traditional attitude. We do not regard with favour any issue of stamps which is not strictly for postal purposes."

How many dollars the new issues are likely to earn can only be a matter for speculation. A leading philatelist has estimated that a complete issue from 1d. to 1s. might bring in some £250,000 in dollars. With the three issues, inclusive of the high denomination, the total proceeds might be well more than a million dollars.

In this connection it may be noted that when, during 1942, the United States made eight new issues of postage stamps, the U.S. Philatelic Agency, which has filled collectors' orders, disposed of $2½ million worth of stamps in 12½ months. As many collectors purchase their stamps through the medium of the post office, the total amount of stamps purchased for collecting purposes will have been at least double this figure.

Unless, as is our demand for dollars, it is questionable whether our prestige is enhanced by following in the footsteps of Liechtenstein in this fashion.

It is recognized that stamps have a great value for propaganda purposes, and philatelists have long recognized the Government's use of their publicity usefulness. It is also recognized that a special issue in connection with the Olympic Games may be an act of encouragement to participants and a factor in international prestige.

The Channel Islands issue however, is deprecated in philatelic circles inasmuch as there are many more urgent anniversaries that merit recognition, and the inclusion of the Channel Islands issue is thought to be a belated attempt to make amends for the omission of the marriages of Princess Elizabeth.

Of greater importance than these considerations is the question of whether we are wise to advertise to the world the dire financial straits in which we are now reduced, and to be a nation of shopkeepers may be a matter for pride. To be a nation of beggars on an international scale reduces us to the level of those states which in the past have allowed their credit standing by resource to cheap-jack finance.

Observation Car

By G.B.

Two men arguing about politics outside a service station reached the stage where their language almost made the air blue. Then, one of them called to the attendant, "Fill up the tank, and while you are at it, give me a new battery, too." This is the sort of thing that is better to clear up once a mind than to air one's feelings. Today, the Victoria Chamber of Commerce, which is a large automobile be had powered from a relative in order to convey him to a warmer climate in the country. A columnist who had been watching through the window where he polished his machine asked: "How fast can that bus travel?" Marvin replied: "The speed of an automobile depends upon whether you are delivering a friend or taking it to the magistrate." From the Victoria Times: "Inventors who what keeps many poor innocent sheep hopping over fences all night just because one man cannot sleep?"

While loitering over a groundnut at a Montreal stall, the friend of Street burber, asked the boss for advice on how to describe a diplomat. "A diplomat is a person who will say you through troubles that you would rather if there were no diplomats," the boss chuckled. From The Ottawa Citizen: "The Cabinet has abandoned plans to create a new Canadian Canadian award, the so-called Canada Medal. The Government thinks there are already enough awards and medals of various kinds to meet all needs without creating more. There was however, no great popular demand to satisfy them on October 18, 1942. Prime Minister King announced the Victoria Cross."

Today's Answer

Question on Page 3

Captain William Colquhoun Grant arrived at Sydney from Scotland in 1849. A few months later he went to the Sandwich Isles, where he was joined by Kamehameha, the young consul. Three bushes grew from the seeds he planted on his return and from these it is presumed the island brown stems.

Tides at Victoria

JANUARY

Date	Time	Ht	Time	Ht	Time	Ht	Time	Ht
1	0.46	4.0	10.16	7.8	16.26	5.7	22.36	7.1
2	1.34	3.9	10.57	7.8	17.16	5.8	23.24	7.3
3	2.24	3.8	11.37	7.8	18.06	5.9	23.48	7.4
4	3.14	3.7	12.18	7.8	18.54	6.0		
5			0.12	7.5	19.27	6.1		
6			1.05	7.2	19.58	6.2		
7	0.03	6.8	1.56	6.7	11.08	6.8	18.46	6.3
8	0.54	6.5	2.47	6.3	11.57	6.9	19.17	6.4
9	1.44	6.2	3.37	6.0	12.46	7.0	19.47	6.5
10	2.35	5.9	4.26	5.8	13.35	7.0	20.17	6.6
11	3.26	5.7	5.16	5.6	14.23	7.0	20.47	6.7
12	4.17	5.5	6.06	5.5	15.12	7.0	21.17	6.8
13	5.08	5.4	6.57	5.4	16.01	7.0	21.47	6.9
14	6.00	5.3	7.48	5.4	16.50	7.0	22.17	7.0
15	6.52	5.3	8.39	5.4	17.39	7.0	22.47	7.1
16	7.44	5.4	9.30	5.5	18.28	7.0	23.17	7.2
17	8.36	5.5	10.21	5.6	19.17	7.0	23.47	7.3
18	9.28	5.6	11.12	5.7	20.06	7.0		
19	10.20	5.7	12.03	5.8	20.55	7.0	0.17	7.4
20	11.12	5.8	12.54	5.9	21.44	7.0	1.07	7.5
21	12.04	5.9	13.45	6.0	22.33	7.0	1.57	7.6
22	12.56	6.0	14.36	6.1	23.22	7.0	2.47	7.7
23	13.48	6.1	15.27	6.2			3.37	7.8
24	14.40	6.2	16.18	6.3	0.11	7.1	4.26	7.8
25	15.32	6.3	17.09	6.4	1.00	7.2	5.16	7.8
26	16.24	6.4	18.00	6.5	1.49	7.3	6.06	7.8
27	17.16	6.5	18.51	6.6	2.38	7.4	6.57	7.8
28	18.08	6.6	19.42	6.7	3.27	7.5	7.48	7.8
29	19.00	6.7	20.33	6.8	4.16	7.6	8.39	7.8
30	19.52	6.8	21.24	6.9	5.06	7.7	9.30	7.8
31	20.44	6.9	22.15	7.0	5.57	7.7	10.21	7.8

TWENTY-FIVE YEARS AGO

(From The Daily Colonist of January 27, 1923)

Grants Expiration—Announcement was made by Acting-Premier J. D. MacLean that an Order-in-Council has been passed extending the expiration of the grants to the Canadian Northern and Grand Trunk Pacific Railways. The order calls for the repayment to the Province of $3,664,87 on February 5, subsequent sums to be repaid on such dates as may later be set by the Government.

FIFTY YEARS AGO

(From The Daily Colonist of January 27, 1898)

The City—The magnificent new Congregational church now rapidly nearing completion, a very good idea may now be had of how it will look when the finishing touches are given. Workmen were engaged in laying on the floor magnificent crimson carpet of the finest quality, decorated with the arms of the Province in color, while the classic words, "glorious anthem of peace," which appear thereon at frequent intervals apparently guarantee "warranted not to fade," to use a literal translation.

SEVENTY-FIVE YEARS AGO

(From The Daily British Colonist of January 27, 1873)

Real Estate—Plummer & Pugden yesterday sold at auction the two-story dwelling on Yates Street, second door along Douglas, with lot, for $1,800 to Mr. Burns, of Burns & Edwards

Letters to the Editor

(Letters to the editor must be confined to one subject, be typed, double spaced and express of the writer. This rule admits of no exceptions. Letters should be limited to 300 words in length. Unused letters expressing opinions to be returned.)

GRATITUDE.

Sir,—I wonder if you will kindly forgive me in writing to ask if you would kindly thank the people of Victoria for their great kindness to the people of the Old Country in the way they have responded to the appeal for parcels. I myself would like to mention I have been very wonderfully blessed in this respect, also another sister and niece, all through the good hearts of a sister and brother, who are living at R.M.D. Box 340. I guess you would not like their names to be mentioned, but having lived myself in Canada for a good number of years, I know the kind hearts of the people. We have been through some terrible times, but thank God He has spared us and provided for us in many ways. The Dominions have been grand. How lovely the bond of union has become.

Now please excuse my writing, but feel that perhaps through the medium of your paper I could offer my thanks.

(Mrs.) C. VINCENT.
"Woodleigh," 8 Bracondale Road, Weston-Super-Mare, January 1, 1948

VETERANS' HOUSING

Sir, White little discussion has been required up so far on the housing question of Cole Bay's attitude towards veteran housing in the municipality, I would like to express my views.

I have lived in Cole Bay for 30 years and this municipality has always been a strictly residential district. Anybody, veteran or otherwise, is provided to build a home providing they own a site and live up to the building restrictions, which are slightly in different zones. Where in the land in Cole Bay is there room for a low rentalhouse when most all the vacant property is privately owned?

I think you will find Cole Bay can compare very favorably with its representation in this three years service and has no barriers against veterans.

J. BRANDSON.
720 Oliver Street, Cole Bay, B.C.
January 22, 1948.

Sunrise and Sunset

JANUARY

Times of sunrise and sunset (Pacific Standard time) for Victoria, B.C., for month of January, 1948.

Date	Sunrise	Sunset	Date	Sunset	Sunset
1	8.04	4.16	16	5.01	5.08
2	8.05	4.20	17	5.02	5.09
3	8.07	4.25	18	5.03	5.10
4	8.08	4.29	19	5.04	5.11
5	8.09	4.33	20	5.05	5.12
6	8.10	4.37	21	5.07	5.14
7	8.11	4.41	22	5.08	5.15
8	8.12	4.45	23	5.09	5.16
9	8.13	4.49	24	5.10	5.17
10	8.14	4.53	25	5.11	5.18
11	8.15	4.57	26	5.12	5.19
12	8.16	5.01	27	5.13	5.20
13	8.17	5.04	28	5.14	5.21
14	8.18	5.08	29	5.15	5.22
15	8.19	5.12	30	5.16	5.23
			31	5.17	5.24

Meteorological Office, Gonzales Heights, Victoria, B.C.

According to Culbertson

(Copyright, 1948, by Ely Culbertson)

There were two important points of play in today's deal

South, dealer

Both sides vulnerable

NORTH
♠ A 8 4
♥ 6
♦ A 7 4
♣ 10 8 7 5 3

WEST
♠ J 9 3
♥ K 8 5 3
♦ J 10 8 5
♣ A

EAST
♠ K 8 3
♥ J 7 4 1
♦ 9 6 3 2
♣ K 6 4

SOUTH
♠ Q 7
♥ A Q 10
♦ K Q 7
♣ Q J 9 2

The bidding:

South	West	North	East
1 N.T.	Pass	3 ♦	Pass
1 N.T.	Pass	3 ♣	Pass
3 N.T.	Pass	Pass	Pass

West opened the heart five. Declarer capured East's jack with the queen, then led a diamond to the ace in order to return a club toward his own hand.

On the surface it does not matter whether clubs are led from the closed hand or from dummy, but there West sound reason for declarer's choice. If he led from the dummy West would continue with the heart king, and declarer would be absolutely safe, because now South could stand the heart return.

Declarer could win the heart king with the ace, cash the ace of spades and return a club. If West ducked, South would win the king and lead a second spade, forcing West to win the ace and return a heart, which would be the fatal blow. If West ducked the second spade, South would lead a third spade, forcing West to win the ace and return a heart, which would be the fatal blow. If West ducked the second spade, South would lead a third spade, forcing West to win the ace and return a heart, which would be the fatal blow.

Observe that after the spade ace was played on this trick and another club was led, the contract was absolutely safe, because now South could stand the heart return.

Three Possibilities Face Lords on Eve of Debate

LONDON, Jan. 26 (CP). — The "backwoodsmen" of the House of Lords, members who seldom attend sittings, will throng the small Upper Chamber tomorrow for a historic debate on the Labor Government's bill to cut from two years to one the possible period of the Lord's veto of legislation from the House of Commons.

More than 400 may attempt to squeeze into the chamber, which was used as a kings' robing room before the Commons Chamber was destroyed by German bombs, forcing the Lower House to take over the proper quarters of the peers. Only 100 can find seats on the red benches, more than adequate for the peers who attend ordinary debates.

FEW SPEAKERS

These "strangers" to the house, in which they sit by hereditary right, will have little part in the actual debate. Viscount Addison, Government Leader in the Lords, and Lord Chancellor Jowitt will be chief spokesmen for the Government on second reading of the Parliament bill. The Opposition will be led by Earl Salisbury, Conservative chief.

Although the Conservative and Liberal majority in the Lords is expected to reject the bill, there is nothing out and dried. These possibilities lent tension to the debate:

1. The Labor Government may reveal it is prepared to meet with opposition parties in discussing over-all devision of the Upper House, including proposals to reduce membership from 800 to 300, 150 of whom would be elected.

2. Some Conservative and Liberal peers may indicate they are not prepared simply to throw the bill back to the Commons and then wait two years for it to become effective. There has been speculation that independent-minded Conservative peers like Viscount Halifax may advise the Lords to accept the bill and avoid a direct clash with the Government.

3. The Opposition amendment to second reading contains non-aggressive phrasing. It re-emphasizes the willingness of the Lords to discuss reform but opposes second reading because the bill would not change the composition of the house, because it would go far to expose the country to a system of single chamber Government and would "only serve to distract the attention of the country from the economic crisis and from a united effort toward recovery."

Observers said the amendment has been carefully drafted to permit a compromise with the Government if one is offered.

Canadian Fur Pelts to Be Sold in London

Weighing nearly 3,000 pounds, 38 bales of fur pelts of Hudson's Bay Company are shown above at Montreal airport prior to shipment recently via Trans-Canada Air Lines air cargo service to Hudson's Bay Company, London, England. Valued at more than $125,000 furs will be sold at company's fur sale there on February 3. Malcolm McIsaac, T.C.A. cargo agent, is shown checking shipment.

Reds Criticize French Leader

PARIS, Jan. 26 (AP). — Premier Robert Schuman told the National Assembly today the Government devalued the franc to avoid widespread unemployment and economic ruin. He got a cold reception from many deputies.

Jacques Duclos, the Communist leader, asserted that France has become a speculator's paradise. He said the Government had sold out to United States capitalists, who could use the Paris Stock Market "as their base of operations for their campaign to enslave Europe."

On the French financial exchange, Government bonds, gold and free currencies registered declines. The Stock Market reacted calmly for the most part.

A joint meeting of the Foreign Affairs and Finance Commissions was called for tomorrow to discuss the entire monetary program.

Telephone E 4336

Sweet and Simple

for you who cherish a pump that's
slim . . . trim . . . sophisticated . . .
that's "Deja" . . . of soft brown suede . . .
open toe, closed back . . . on a
high, high heel.

"Deja"
brown suede
black suede

$14.95

Ingledew's

. . . when you think of fine shoes

Financial Men and C. D. Howe Differ on Franc Issue Results

OTTAWA, Jan. 26 (CP). — Canadian Government financial men today were inclined to the belief that devaluation of the French franc would result in increased Franco-Canadian trade, permitting a greater flow of French goods — especially luxury goods — to this country.

Trade Minister C. D. Howe however said the devaluation of the French franc is "very unfortunate" from Canada's point of view.

"The devaluation of the franc is going to have the same effects as devaluation of the Canadian dollar would have," said the Federal Minister, in Toronto to address a meeting. "The French people are going to have to pay twice as much for any goods imported into their country."

Canadian trade with France is not very large but in future Canadian exports to that country probably will decline because of this fact, he said.

AFFECT LOAN

"The Canadian loan to France will also be affected. Although the loan is all committed now, it will be that much more difficult for the French to pay it back."

Elsewhere reaction to the devaluation was a calm one.

Britain, said an Associated Press dispatch from London, announced today that she does not plan to cheapen her money as France has done in an effort to sell more goods abroad.

Sir Stafford Cripps, Chancellor of the Exchequer, promised vigorous action to protect the pound sterling from unsettling effects of the French devaluation of the franc. He did not disclose the specific steps to be taken.

MARKETS CALM

On the whole, world markets reacted calmly to the French action, which was taken despite objections from both Britain and the International Monetary Fund.

A high United States Treasury official said in Washington that France's move had created dangers for world trade, but expressed the belief that "the worst predictions won't work out."

British Government securities sold sharply lower as nervous traders in London rushed to get into gold mining stocks. Market sources, however, attributed the break in Government bond prices to a lack of demand rather than a general liquidation. London newspapers reported that millions of pounds were wiped off the market values of Government bonds.

Officials forecast new and stricter currency controls for Britain, but said the Government does not regard the present situation "as a crisis."

AGROUND IN SCHELDT

BRUSSELS, Jan. 26 (Reuters). — The 6,165-ton United States ship Iberville, which went aground in the Scheldt Estuary today shortly after leaving Antwerp, has been refloated with the aid of five tugs and has continued her voyage to Mobile.

French Move May Benefit U.S. But Endangers U.K. Program

By J. M. ROBERTS, JR.
A.P. News Analyst

Devaluation of the French franc in some way had been encouraged in the United States and the creation of a free money market in Paris to accompany it caused little excitement among American observers. The chief question appears to be whether the action will strain Anglo-French relations to the point of interference with plans for formation of Foreign Secretary Bevin's Western bloc.

The World Monetary Fund criticism of the French action obviously stems from Britain probably supported by other European countries which fear a spiral of monetary depreciation. In so far as the action tends to increase France's ability to export, it should be a benefit to the United States, where importers now will be able to get an estimated 277 francs worth of goods for a dollar which previously has bought only 119 francs worth. The United States needs the exports, and one big objective of the Marshall plan is to put Western Europe in a position to export enough to support itself.

To Britain, however, the method which France adopted is a direct threat to her own export markets, where she is still trying to work with a pound pegged at $4.03 although free market transactions have shown it to be worth only $2.50. The French will have all the edge at competitive points under the new arrangement and might force the British to devalue the pound.

NOT TOO RISKY

Whether this would be entirely bad is, I think, at least debatable.

The British, although heavily dependent on the United States, have not exactly gone all out in matters of trade, either in the International Trade Organization or in money matters, to help the United States relieve the general situation. Britain, of course, has been in an emergency herself, and it is only human that she should put her own trade position first.

COMPLICATED ISSUE

France however has just agreed to join England in a series of political and military alliances with other European countries to set up a defence against Russia. Britain is reiterating that the differences over money will not be permitted to interfere with this program. France however, is mad. She says she faced a monetary collapse which was far more imminent than any damage the devaluation may do Britain, and that France needs the billion dollars in gold and United States currency which the free money market is expected to bring out of French mattresses. France doesn't think anyone should kick about French monetary affairs any more than Britain expected the United States to kick recently when England started a virtual Empire boycott of United States goods in order to protect Britain's dollar position. France seems to feel she had just earned more consideration.

FISHERMEN TO MEET

SIDNEY, Jan. 26. — A public meeting has been called by the Sidney Fisherman's Union in the Knights of Pythias Hall for Monday, February 2. Various matters pertaining to the welfare of fishermen will be discussed.

Sees Co-operation Vital for Peace

COURTENAY, Jan. 26. — "We must have closer co-operation between the various elements in our own country before we can hope to take our place as a strong member of the United Nations," J. B. Corley, national president of the Associated Canadian Clubs told a dinner meeting of the Comox District Canadian Club in the Elks Hall.

A world traveler and a keen student of international affairs, Mr. Corley told his audience of more than 100 that blame for the present chaotic state of world affairs must be laid squarely at the door of the individual.

"People are out for their own good first," he said. "We will never reach mutual understanding and co-operation until we learn that the good of our country comes first."

ARE YOU?
MOVING
PACKING
STORING
YOUR FURNITURE
IF SO—USE
THE OLD "RELIABLE"
STOCKER'S SECURITY STORAGE LTD.
VICTORIA'S FINEST
FURNITURE • • WAREHOUSE
MOVING • PACKING
PHONE G 3181

... Oddities ...

BERLIN, Jan. 26 (Reuters). — Clad only in a handkerchief, a man at Harrem, near Cologne, applied to authorities for permission to buy a new suit of clothes, maintaining that his only outfit had been stolen.

He was arrested for false pretences when his clothes were found in a suitcase in a railway station baggage room.

ST. MORITZ, Jan. 26 (Reuters). — Bear meat will be the staple diet of the Finnish competitors in the Winter Olympic Games which begin here Friday.

They have brought along with them more than 200 pounds of this tasty meat which helps give the hardy Northerners strength and stamina.

LONDON, Jan. 26 (AP). — Theatre critics generally were kind today to Mae West as star of "Diamond Lil."

But of her writing of the play, which opened Saturday, they applied discouraging adjectives such as vulgar and shoddy.

The audience roared approval of her show, and she said:

"I should have applauded them. The audience was marvelous, wonderful. It was the most sensational audience I've ever had. They were Mae West fans and they understood me. I am very happy to be here."

BALTIMORE, Jan. 26 (AP). — Vice-President William J. Muth of the Baltimore City Council was awakened at 3.30 a.m. by a citizen who telephoned to outline a scheme for improving the city's transit service.

But when Muth offered to call back at a more reasonable hour, the caller declined to tell his number. He said he was a night watchman, and would be awakened if his phone rang in the daytime.

TOKIO, Jan. 26 (AP). — Six robbers entered the home of Mrs. Chiyo Yamada, who promptly yanked the cord of her home-made "anti-robber bell."

After the thundering escape of the brigands, she collected what they had dropped, three daggers, three felt hats, one pair of shoes, one cigarette lighter.

STOP!—!—!

Stop those car-squeaks and grunts — before they drive you jittery. Before you drive your UNlubricated car into the jalopy class! STOP— here, for Auto Lubrication. Save your nerves AND your car!

McLEOD
SMOLIN CHRYSLER FARGO
LUMSDEN

SO WELL KNOWN - SO WELL LIKED...

Delicious
CROWN BRAND CORN SYRUP
. . . a favourite with Canadian housewives for nearly half a century. Its goodness, quality and quick energy values have become so well-known that today Crown Brand is adding taste pleasures to more Canadian meals than ever before.

"We appreciate your loyalty to quality"

THE CANADA STARCH CO., LTD., Montreal, Toronto
Also Manufacturers of Canada Corn Starch

ORDER NOW
Your Winter Supply of
COAL
WOOD
SAWDUST
PHONE G 3841
J. E. PAINTER & SONS
617 CORMORANT ST

YARD CLEARANCE
SALE
DRY MILLWOOD
Per Cord $6.00
From Empire Yard
SEMI-DRY MILLWOOD
From Empire Yard
Per Cord $4.75
EMPIRE WOOD CO. B Phone 2424
OFFICE: 1408 DOUGLAS ST.

A No. 1 FIR Millwood
For Furnace, Fireplace or Range
Big Loads. Immediate Delivery
Also Cut to 4 Ft. Lengths If Desired
Stove Lengths
Delivered in 1½ or 2-Cord Trucks
Hand Picked and Graded
EMPIRE WOOD CO. E Phone 8525

INSIDE FIR AND BLOCKS
Heavy wood for furnace, fireplace and heater. Immediate delivery. Per cord $6.50
Delivered in 1 Cord, 1½ Cord and 2-Cord Trucks
EMPIRE WOOD CO.
PHONE E 8525

CEDAR MILLWOOD
12 inch stove lengths. No knots, small wood, easy split-ting. Per cord delivered $3.00
IMMEDIATE DELIVERY
EMPIRE WOOD CO. E Phone 8525

Cinders - B Phone 2424
For DRIVEWAY FILL, ETC.
$1.50 Per Cubic Yard Delivered.
Empire Wood Co.

Howard L. McDiarmid
OPTOMETRIST
Complete Optometric Service
Examination by Appointment
Phone E 7111
Hudson's Bay Company

DIGGON-HIBBEN LTD.

Aim for the Heart
On Valentine's Day
Time you were thinking of greeting cards, and you'll find them at Diggon's for every taste
DIGGONISM—A patch is better than a hole, but a hole is more gentlemanly
Diggon's
DIGGON HIBBEN

★ ★ British Columbia ★ ★
APPLES
SPITZENBERG EX. FANCY
Approx. 41-lb. box $3.35
3 Pounds 27c

Apples	MacIntosh fancy wrapped	3 lbs. 27c
Onions	Okanagan Cooking	2 lbs. 13c
Carrots	Okanagan washed Lb.	5c
Turnips	Local, medium size Lb.	5c
Grapefruit	Texas White	2 lbs. 15c

Jam	Empress Loganberry, 24-oz. tin	50¢
Oats	Robin Hood N.P. 48-oz. pkg.	26¢
Flour	Kitchen Craft, 24-lb. sack	$1.38
Prunes	Size 60/70, 2-lb. Cello bag	31¢
Coffee	Airway, 16-oz. pkg.	49¢
Raisins	Seedless, 15-oz. pkg.	21¢
Dog Mash	Buckerfield's, 8-lb. bag	41¢
Pastry Flour	White Lilac, 7-lb. bag	47¢

MARMALADE
Empress Seville Orange, 48-oz. tin 75c

CATSUP
Red Hill, 13-oz. bottle 24c

(RED AND BLUE BRAND BEEF)

★ Short Ribs	for braising	lb. 23¢ ★
★ Ground Beef	lean	lb. 32¢ ★
★ Round Steak		lb. 47¢ ★
★ Porterhouse Steak		lb. 57¢ ★

Prices Effective January 27 and 28

You get more for your money at SAFEWAY

CANADA SAFEWAY LIMITED

Macdonald's Ltd. Hold Annual Party

The annual staff dinner of Macdonald's Electric Ltd. took place in the Mirror Room of the Melody Lane, Wednesday night. Entertainment was provided by Fred Usher and Bob McGill, of the Macdonald's Ltd. Hometowners.

After dinner, dancing was enjoyed by all until midnight.

George E. Macdonald, president of the firm, gave a brief outline of the firm's expansion possibilities for 1948.

Mr. and Mrs. J. Wicks of Vancouver, were out-of-town guests.

Members of Y.M.C.A. Ski Party at Forbidden Plateau

Members of the Y M C A ski party, which left Victoria on Friday and returned Sunday midnight, are pictured as they started the long climb uphill at the Forbidden Plateau. The Forbidden Plateau Lodge can be seen in the background. Mary Leggett, left, and Jean Murray, right, are the two girls nearest the camera

Miss Gladys Chapman, left, and Miss Betty Watts, two members of the skiing party are pictured signing the register at the Forbidden Plateau Lodge. Both Miss Chapman and Miss Watts are English teachers who are here on the exchange plan

Mrs. James Stewart Receives Citation From King's Daughters

At an impressive ceremony which took place after the annual meeting of the District Council of the King's Daughters last evening Mrs. James Stewart was presented with a silver tree and chain as recognition for 50 years membership with the order. Mrs R F McKenzie provincial president, from Vancouver made the presentation

Mr. Stewart who was head of the Hawthorne Circle for many years was presented with a corsage of pink rosebuds and freesias by Mrs William Bremner, secretary, who also presented Mrs McKenzie with a corsage. On behalf of the members of the Hawthorne Circle Miss K Roberts presented Mrs. Stewart with a bouquet of Spring flowers.

Miss Jean Roberts, who presided in the absence of President Mrs. M A Osterhaut who is ill, read the president's report covering the year's activities. The highlight of the year was the convention held at St Andrew's Presbyterian Church in May at which representatives of all circles were present and Mrs. Frederic Bond was guest speaker. The report showed that assistance had been given to the Red Cross, Protestant Orphanage hospitals and various individuals requiring help

Reports of the various circles were given by the secretaries. Fellowship circle reported that magazines had been taken to the rooms and that layettes had been made for the V.O.N. Hawthorne Circle's report showed that donations had been given to the linen fund, that members had been in attendance at the rooms and that babies' nightgowns had been made for the V.O.N.

Ministering Circle reported that two members served at the lunch room each week and that donations of magazines were also made. In the 24th annual report of the Ready-to-Help-Circle, it was reported that seven pounds of used Christmas cards had been sent to England and that more are to be sent this year. It was also reported that a considerable amount of sewing had been accomplished for the Red Cross and that a number of donations had been made to various organizations.

Speedwell Circle reported that approximately $40 had been realized at the rummage sale held in March, that two children at the Orphanage are remembered at Easter, Christmas and on their birthdays and that a patient at Mount St Mary has been adopted by the members.

Miss M Witmer, rooms treasurer, gave a comprehensive report on the year's activities, stating that the rooms were open 301 days with an average attendance of 56.05. Mrs L. Ackerman, treasurer reported that the bank balance now stands at $77.74

Plans were discussed with regard to a new location for rooms, as the present rooms are to be vacated in March.

Miss Jean Roberts was elected president for 1948 and other officers included Mrs William Bremner secretary Mrs L Ackerman, treasurer and Miss M Witmer, rooms treasurer. Election of vice-president was left to the executive.

Following the meeting, refreshments were served by Hawthorne Circle, with Miss K Roberts, as convener.

OPEN OIL DEPOT

SIDNEY, Jan 26 A wholesale oil depot has been opened on the Sidney waterfront south of Beacon Avenue Fred Wright, owner of the plant has been appointed agent for the Standard Oil Company in the area

FROM BIG FAMILY

Benjamin Franklin was the seventh in a family of 13 children

Heads Children's Aid Society W.A.

MRS Donald McAldie was re-elected president of the W A to the Children's Aid Society at the annual meeting held yesterday afternoon at the Y W C A. Other officers elected were Mrs. C L. Bosdel, vice-president, Mrs C. E Logan secretary, and Mrs. C F. Wharton, treasurer Conveners appointed were Mrs A E James refreshments Mrs. George Kirkendale, telephone and Local Council delegate.

Mrs H J Sceates Mrs F Mullinec and Miss Wright, representatives of the Children's Aid Society, were present at the meeting and Miss Wright expressed the appreciation of the society for the work done by the W.A.

Miss Wright also told the meeting that the society was now caring for 185 children. She stated that in 1946 there were 56,932 days' care given to children and in 1947 62,842 days an increase of 5,520 days

Mrs McAdie thanked the members for their co-operation during the year and Mrs Wharton presented the treasurer's report.

Social and Personal

Mr and Mrs F E Jones, of Assiniboia, Sask are spending a month in the city guests at the Sussex Apartment Hotel

Mrs. Violet MacLean has returned to her home at 1206 Fairfield Road after spending three weeks' holiday in Calgary

Mrs R D Harvey returned to her home on Hazel Street after spending the week end in Vancouver where she attended a meeting of the B C Progressive Conservative Women's Association

Mr and Mrs. T A Piddington and their small daughter have moved from Blenkinsop Road to Metchosin where they are staying with Mrs Piddington's parents, Mr and Mrs. J. M. Milne

Mr and Mrs. J. R Norris 823 Reed Street, entertained at an after-five party on Sunday in honor of their daughter, Miss Janet Helen Norris and her fiance, Mr T H Smith Guests were Mr. and Mrs J. H Smith, Mr and Mrs G. Holyhead, Dr and Mrs T. James, Mr. and Mrs. D Myles and Misses H McNaught, Betty Gibson and Hazel Mark

In honor of Miss Pearl Hayes a January bride-elect, a surprise shower was held at the home of Mrs A De Girolamo and Mrs W J Veitch recently. The bride-to-be was the recipient of many lovely gifts Guests included Mrs Patterson, Mrs. G Hill, Mrs M Davkin Mr. O Guelph Mrs W S Dancy Mr. M Murray Mrs H Reid, Mrs R Archbold, Mrs L Dinoni, Mrs A. Harvey Mrs J Coles Miss Annetti Coles and Miss D Guelpa.

At a christening ceremony held at Rowan Brae 1003 Amphion St on Sunday afternoon the infant son of Mr and Mrs A MacLeod Baird received the names Ian MacLeod, with Rev Dr W W MacPherson officiating. The godparents are Mr and Mrs Thos Smith The baby's maternal grandparents Mr and Mrs Edward Petts of Pavilion Sask were present for the occasion. After the ceremony, a small tea was held at the home of Mr and Mr A MacLeod Baird

Mrs Ethel Clarke a February bride-elect was guest of honor at the home of Mrs P Johnson, when friends entertained at a kitchen shower The gifts were concealed in a wishing well and upon arrival the bride-elect and her mother Mrs A E Cox were presented with corsages of pink carnations The guests included Mrs R Cox, Mrs D W Barker, Mrs J Fraser Mrs R Barker, Mrs T Flannagan, Mrs W Rothery Mrs E Meads Mrs D Anderson and Mrs G Bell

Father Officiates at Daughter's Wedding in Central Baptist Church

Palms and large white chrysanthemums decorated Central Baptist Church on Saturday evening when Frances Anna, daughter of Dr and Mrs J B Rowell 2056 Hampshire Road was united in marriage with Mr John Moffat, son of Mr and Mrs J Moffat 2300 Richmond Road. The bride's father officiated at the ceremony Miss Eileen Wilkinson was organist and during the signing of the register Mrs John Danielson sang "O Perfect Love"

The bride given in marriage by her brother Mr Hedley Rowell was lovely in a gown of white slipper satin fashioned with lace yoke, long bodice with full skirt slightly en train Her veil of embroidered net fell from a floral coronet and she carried a bouquet of red roses and lily of the valley

Mrs Cecil Eric the groom's sister, was matron of honor and wore a rose pink lace dress fashioned similar to the bride's gown and carried a bouquet of pink roses and snapdragons

Miss Ruth Corbet was the flower girl and was dressed in pale blue silk and carried daffodils and carnations

Mr Ted Ran was the best man and Mr Jack Cornock Mr Clinton Holder, Mr George Luper and Mr George Weston acted as ushers

A reception was held at Cherry Bank Hotel where the bride's table was centred with a three-tiered wedding cake Mrs Hedley Rowell and Miss Carol Richards, accompanied by Miss Marion Boynton, sang several solos

For a honeymoon at Seattle and Portland the bride chose a petunia gabardine suit with hat to match, natural tone muskrat topcoat and red and white carnation corsage

On their return Mr and Mrs Moffat will make their home on Craigmillar Avenue

CELEBRATE ANNIVERSARY

Luxton and Happy Valley Women's ... anniversary celebration at the Wishing Well Colwood recently Dinner was served to about 60 members and their guests who were welcomed by Mrs K Phillips vice-president Entertainment was provided after dinner by a musical quiz game with Mr A Siloian at the piano and a mock radio quiz program Mr and Mrs J Flatman played duets and Miss Gwen Siloian rendered accordion solos Mr P J Willway was master of ceremonies

Do You Feel Nervous And All on Edge?

People suffering from loss of appetite and run-down condition with symptoms of nerve strain often need a nerve and general tonic. Glycero-Lecinthin with Vitamin B(1) supplies tonic ingredients. It is especially beneficial for convalescents. By increasing the supply of Vitamin B(1) in the system appetite is improved and the system thereby built up to normal if the loss of appetite was due to deficiency of Vitamin B(1) in the diet. $1.00 at all Cunningham Drug Stores and other drug stores. HOC-1

OMEGA
A century of research on the wrist

Official Timer Olympic Games
Ω
EASY TERMS
ROSE'S LTD.
Jewelers Opticians
1517 DOUGLAS

Special!
ATTRACTIVE CREPE DRESSES
1-3 to 1-2 Off
Sizes 12 to 20 and 16½ to 24½
Mary Constance

Further Drastic REDUCTIONS

LADIES' DRESSES	Values to 2?.50 for	10.98
	Values to 42.50 for	12.98
	Values to 49.50 for	15.98
LADIES' COATS Tailored and Fur Trim	Values to 45.00 for	15.98
	Values to 59.50 for	25.00
	Values to 89.50 for	35.00
	Values to 167.50 for	50.00

JEAN Y. TOD
EXCLUSIVE — 615 FORT STREET

SPRING
Scene Stealers for the Ladies!
Our Fashion Departments Feature the Prettiest Spring Clothes at Budget Prices!
You Find New, Softly Feminine Dresses, Elegantly Tailored Coats, Dashing Suits, Matching Accessories All Styled to Flatter You
New Spring Clothes Arriving Daily

CLEARANCE
30 Fur-Trimmed Coats . . . 62 Dresses
DRASTICALLY REDUCED TO CLEAR 50% Off Charge Them If You Wish
USE OUR PERSONALIZED BUDGET TERMS
NO INTEREST — NO CARRYING CHARGES
FUR COATS SELECT YOUR COAT NOW—TAKE ADVANTAGE OF OUR SPECIAL PRICES WE WILL STORE IT TILL REQUIRED
Sweet Sixteen LIMITED
727 YATES
Sizes 12 to 20
½ Sizes, Too!

"RODEX" COATS THE PERFECT TOPCOAT FOR WOMEN
Guaranteed HARRIS TWEEDS — Advance Styles Always
1107 GOVERNMENT ST GORDON ELLIS Ltd

Phone E 2513 Appointments 9 to 5
Harold S. Timberlake
OPTOMETRIST
647 Yates Street Victoria, B.C.

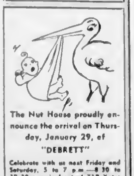

The Nut House proudly announce the arrival on Thursday, January 29, of "DEBRETT"
Celebrate with us next Friday and Saturday, 5 to 7 p.m.—8 30 to 10 30 p.m. in front of 718 Yates Street.

Woodward's SEEDS
GOVERNMENT-TESTED VEGETABLE SEEDS
You Can Plant OUTSIDE NOW
• Green Peas • Broad Beans • Spinach • Radish
You Can Plant INSIDE NOW:
• ONIONS • LETTUCE • MUSTARD AND CRESS
• CABBAGE AND CAULIFLOWER
FLOWERS BY WIRE
619 FORT ST. G-3614
Woodward's Florists

"I'm a grand help... for building bones and teeth!"

AYLMER Baby Foods are double-strained to 27/1000ths of an inch for extra smoothness and easier digestion

YES, BABY . . . learn to love your *Aylmer* Strained Spinach *early!* For you need its iron for good red blood, and its minerals and vitamins help you to develop good teeth and bones

Mother knows Aylmer Spinach is *best* for flavor, *best* for nutrition . . . because it is grown from special *Aylmer* seed. And *Aylmer* methods carefully retain the body-building elements spinach contains. Over 20 *Aylmer* varieties.

AYLMER
BABY and JUNIOR FOODS
Your Baby Deserves AYLMER Quality

Couple Married at First Baptist Church

Mr. and Mrs. H. G. Bennett, who were married at the First Baptist Church on Friday evening with Rev. G. R. Easter officiating. The bride is the former Marion Ruth, daughter of Mr. and Mrs. H. M. Shaw, 116 Spruce Hill Road, Toronto, while the groom is the son of Mr. and Mrs. H. E. M. Bennett, 478 Gorge Road.

HELP PALSY VICTIMS

CHATHAM, Ont. (CP)—The Parent's Association of Cerebral Palsy Children plan to make a personal contact with every suffering child in Ontario and provide a specially-trained teacher and doctor for their treatment, J. L. Johns, vice-president, said here.

THE MIDDLE EAST

The Middle East is a vast region of 2,700,040 square miles with a population of more than 65,000,000.

Artistry, Impishness Offered by Templeton

There is something uncanny about Alec Templeton's genius for the pianoforte. The capacity audience at the Royal Victoria Theatra last evening was given a rare treat in his performance of Beethoven's "Moonlight Sonata" during the first part of his program. It was superb in its artistry and the pure, almost unearthly beauty of tone carried the ... [illegible]

For his opening number Mr Templeton played Handel's "Fantasy in C," emphasizing the bright joyousness of this all-too-seldom heard composition. In complete contrast was the quiet, almost prayerful mood of the Bach chorale, "Jesu, Joy of Man's Desiring"—something not soon to be forgotten.

In his program notes Mr Templeton speaks of Rachmaninoff as "singing for and at the piano." Certainly in his interpretation last night, the artist made the "Prelude in E Flat" a melody of rare beauty, with a singing quality which only a complete master of his instrument could achieve.

The Shostakovitch "Polka" in which the composer is simply making fun had the audience laughing not at, but with the performer, who was obviously having fun, too.

No small part of Mr Templeton's amazing ability is his swift change of mood from the completely serious artist to the informal host who is having a riotous time with his guests and friends. His "Clair de Lune" by Debussy was played with a lovely limpid coolness, and the Ravel "Minuet" (Sonatine) was delightful.

The first half of the program was concluded with Mr Templeton's own arrangement of "Tales From the Vienna Woods" by Strauss. He says that he has tried to keep the Strauss melodies unobscured by "fixings." He has succeeded in his efforts, and his interpretation is quite free from the "fussiness" and almost cloying sweetness of the usual arrangements of these ever-popular waltzes.

For the second half of the program, performer and audience had a wonderful time. First, Mr Templeton showed what could happen to Mendelssohn's "Spring Song" interpreted, as its composer never intended it to be. The audience was highly entertained, if somewhat startled. "Mozart Matriculates" was a most clever piece of fooling ... [illegible] ing genius could attempt, much less achieve.

Calling for five musical notes from five different people in the audience, the artist proceeded to improvise on them, first in his own way, then as four composers, also chosen by the audience, might have used them. The contrast between "after Bach" and as Gershwin would have written the theme had to be heard to be believed. He then took chorus and verse of "Tea for Two" and played them simultaneously, followed by a performance of chorus and orchestra of an amateur performance of "H.M.S. Pinafore," which had the audience laughing aloud.

The evening concluded with what was called "the shortest Wagner opera on record." It was certainly the funniest. As extras, he played a Gershwin "Prelude," his impression of the Christ Church Cathedral chimes and a hilarious take-off of a French "chanson" as sung by hill-billies.

Altogether it was a memorable evening full of surprises from a magnificent Beethoven to an impish tongue-in-cheek almost diabolically clever performance which delighted the audience to the point of cheering. Mr. Templeton alone knows how it's done.

At Mr Templeton's Pied Piper matinee in the afternoon, he delighted a large audience of children ... [illegible] then swinging into his famous musical impressions. The adults enjoyed the matinee, too.

First part of the program was given to simpler works of Mozart, Bach, Brahms, Chopin, Debussy and Ravel. Then Mr Templeton switched to his impressions, including a "jump" version of the William Tell Overture (William Do Tell), some boogie, and "vocal impressions."

CONTINUE BAN

LONDON, Jan. 26 (Reuters)—The British Cabinet has refused to relax the ban on mid-week greyhound racing in Britain, which came into force in the fuel crisis early last year. This was announced today by the director of the Greyhound Racing Association, F. S. Gentle, after he had seen Home Secretary Chuter Ede.

Huge Rental Demands Claimed Grave Threat to Small Firms

Claims that ... small businesses in the city will soon be forced out of existence because of their refusal to sign leases for "tremendous rent increases" was contained in a letter to the City Council yesterday from the Victoria and District Trades and Labor Council.

"There is no question that other ... [illegible] profiteering on the part of their landlords," George A. Wilkinson, secretary, wrote. "Various blocks in the city have changed hands at prices far in excess of their true or assessed value and it would appear that the tenants are being victimized unmercifully."

The letter pointed out that "in spite of doubling, trebling and sometimes quadrupling rentals, the tax to the city remains the same," and suggested that business property assessment should be extensively and thoroughly investigated, with a view to gathering more tax money from business premises and relieving the overburdened home owner.

"The members of the City Council cannot help but be aware of the grave situation facing any tenant today, inasmuch as there is no other accommodation available, their ... [illegible] demands must be met or tenant goes out of business," Mr. Wilkinson contended.

Ash Calls for Pension Boost, End of Means Test, in Speech

Increases in old age pensions and elimination of the means test were called for last night by Arthur J. Ash, Coalition candidate in the Saanich Provincial by-election, at a meeting in Hampton Hall last night.

"This pension should not be a pittance doled out with suspicion," he declared, "but a provision adequate for the requirement of these people and given without taint of charity."

Recalling the record of the Coalition Government, Mr. Ash noted that British Columbia led the Dominion in the provision of social services.

The speaker was introduced by Ted Wilkinson, chairman, who noted that Mr. Ash was an alderman in the City of Ottawa at the age of 28.

Mr. Ash said he believed the time was not far distant when the Federal Government would submit to the provinces a health insurance plan and stated that he earnestly desired to associate himself with any program of health insurance which would benefit the people.

WATER SUPPLY

Reviewing the agriculture of Saanich, Mr. Ash pledged that he would do everything in his power to bring in adequate supply of vitally-needed water to Saanich growers. He noted that hothouse production in Saanich last year amounted to more than $1,500,000, produce treated by the quick-freeze process to $15,000, in addition to 25,000 boxes of apples, 4,000 boxes of pears and 14,000 boxes of stoned fruits. The bulb industry brought a total of $400,000, Mr. Ash said.

Speaking in support of the Coalition candidate, Rev. W. H. Hills contended that freedom was the fundamental issue in the election. It was a straight division between parties of the left, with state planning and state control as their object, and the parties of the right, who were the champions of freedom and free enterprise.

The division between the old line Conservative and Liberal parties was a thing of the past, he contended. It went out when the tariff became a minor issue in national affairs.

At the Theatres

ATLAS THEATRE An exhaustive inquiry into the anguished emotions of a woman rejected by the man she loves furnishes the exciting thematic fabric of Warner Bros.' "Possessed," now at the Atlas Theatre. Joan Crawford and Van Heflin, in co-stellar roles, head the cast of the Jerry Wald production which follows faithfully in the distinguished tradition of its two illustrious predecessors, "Mildred Pierce" and "Humoresque."

CAPITOL THEATRE Clark Gable's "Rhett Butler" is as alive today as in 1939 when Gable created the dashing hero of "Gone With the Wind," which is now brought back to the Capitol screen as an M-G-M masterpiece release. One of the greatest spectacles of all time, the Academy Award winning photoplay, based on Margaret Mitchell's novel of the old South, has piled up more awards than any other single motion picture.

PLAZA THEATRE Phyllis Calvert, as Jeckie, in the "Root of All Evil," has never had a role more perfectly tailored to suit her, nor has she ever given a more lovely performance. Starring with her as the two men in her life are Michael Rennie and John McCallum. Michael Rennie is well-known to screen audiences for his excellent performance in "I'll Be Your Sweetheart" and as the dashing seventeenth century beau of "The Wicked Lady." "The Root of All Evil" is now showing at the Plaza Theatre.

RIO THEATRE The fiery romance of Clio and Clint, in Edna Ferber's "Saratoga Trunk," is thrillingly depicted on the screen by Ingrid Bergman and Gary Cooper in Warner Bros. filmization of the best-seller which ends tonight at the Rio Theatre. The Hal B. Wallis production features Flora Robson and Jerry Austin in important supporting roles.

ROYAL THEATRE Clifton Young, who is just turning 30 years old, has his toughest assignment to date in Warner Bros. drama "Dark Passage," which opens tomorrow at the Royal Theatre. He out-heavy's the screen's most able heavy, Humphrey Bogart. "This man Bogart," Young says, "he knows all the menace tricks. He wrote the book. How can I be a good villain when everybody knows they don't come any tougher than the fellow I am supposed to out-Leer?"

YORK THEATRE Despite the broad sweep of action in Columbia Pictures' Technicolor Western, "Renegades," which is now playing at the York Theatre, including plenty of rough and tumble riding, daring chases and the swimming of swirling rivers, there were no serious accidents and no injuries suffered during the filming of the picture. 142 stunt men were employed by the studio to make the action as authentic as possible.

Your Daily Forecast

By EDWARD A. WAGNER

PLANETARY DAILY GUIDE FOR TUESDAY, JANUARY 27, 1948

Tuesday in general. Seek to gather or spread information. Surprise angles accomplish much. See relatives, neighbors, unexpected benefits may be realized. Curb temper and shun criticism in the evening.

If January 27th is your birthdate: "Many happy returns." Famous persons born on this date include Lewis Carrol (Charles Lutwidge Dodgson) writer, Samuel Gompers, labor leader, one of the organizers of the American Federation of Labor.

Your year ahead: Studies and self-expression also travel will bring satisfying, even surprising, gains by Spring. Be alert for new, progressive openings and changes. You profit through service.

(Released by Consolidated News Features Ltd.)

THE WOOL YOU'VE BEEN WAITING FOR

Just Arrived From England—Another Shipment of the Famous MIRABELL 3-PLY KNITTING WOOL

Piccadilly Shoppe
DIRECT from ENGLAND
1105 GOVERNMENT ST. - G 7332

FORT GARRY TEA BAGS
A PRODUCT OF HUDSON'S BAY COMPANY
Convenient.. no measuring, no waste.

Trust a nurse to know what's good for you! Whenever you feel dull, dragged down and dopey because of common constipation, it pays to know about the great aperient—gently laxative KRUSCHEN.

The natural aperient action of Kruschen is due to its unique blend of saline minerals, the same as are found in the natural waters of famous medicinal springs. Kruschen offers you these four advantages:

EASY TO TAKE—Dissolves quickly in water, or your morning coffee, tea or fruit juice. Most folks find the small morning dose is best.

WORKS FAST—Usually within the hour. Does not spoil your day.

GENTLE ACTION—Its formula is balanced to act gently, without discomfort.

TIME-TESTED — Over 300,000,000 packages sold throughout the world.

Let Kruschen help you as it has so many others. Try a regular morning dose of this great aperient and know what it is to have "that Kruschen Feeling". 25c and 75c at all drug stores.

Serve AUNT JEMIMAS Often! PANCAKES OR BUCKWHEATS
Good for you. Digestible as toast.

Relieve RHEUMATIC Pain
Are your joints and muscles stiff and sore from Rheumatic Pain? Get quick, safe relief with Templeton's T-R-C's. Used and recommended by thousands. T-R-C's are specially made to relieve Rheumatic, Arthritic and Neuritic pain and stiffness, Lumbago, Sciatica, Neuralgia. Get a box today.

JOAN CRAWFORD · VAN HEFLIN in POSSESSED...
PLUS "THE PILGRIM LADY" Lynne ROBERTS Warren DOUGLAS
NEW WARNER HIT!
TODAY and WED.
A FAMOUS PLAYERS THEATRE Atlas

We Suspend Our Local Program of Motion Pictures Today (Tuesday). The Theatre Will Be Used for Stage Attraction
STARTS TOMORROW! Wed FOR 4 DAYS!
FROM THE SPECTACULAR SATURDAY EVENING POST SERIAL COMES THIS GREAT ENTERTAINMENT! THRILLS! ACTION! WITH
HUMPHREY BOGART · LAUREN BACALL in DARK PASSAGE
BRUCE BENNETT
SCOOP! Special Sport Event BARBARA ANN SCOTT Winning the Women's European Skating Championship
NEWS · CARTOON
ROYAL

LAST SHOWING TODAY!
WONDERFUL!!! GARY COOPER INGRID BERGMAN
EDNA FERBER'S story of SARATOGA TRUNK
Also "Ranch House Romeo"
"MILDRED PIERCE" IS COMING WEDNESDAY AND THURSDAY ONLY!
LIVING DEAD WAS THE KISS OF DEATH!
NEW RIO

TODAY · EVERYONE WANTS TO SEE...
GONE WITH THE WIND
In TECHNICOLOR starring CLARK GABLE · VIVIEN LEIGH · LESLIE HOWARD · OLIVIA de HAVILLAND
COMPLETE! INTACT!
EXACTLY AS ORIGINALLY SHOWN
CONTINUOUS SHOWINGS
DOORS OPEN 12:10 P.M. DAILY
FEATURE 12:40 · 4:30 · 8:20
Prices for This Limited Engagement 12:10 to 5, 80c, Loges 65c. 5 to 6:30 Loges 70c
Children 25c All Day. Taxes Included
CAPITOL

Royal - Tonight at 8:30
MISCHA ELMAN
WORLD RENOWNED VIOLINIST
Royal · Feb. 3
Great Negro Basso
KENNETH SPENCER
The Magnificent, Thrilling Colored Singer of Today!
"The rich golden basso ... extraordinary range and warmth" —San Francisco Examiner
TICKETS at FLETCHER'S
$3.12, $2.50, $1.87, $1.25 Inc. Taxes

ENDS TODAY
"Slave of 'Jolson Story'" Larry Parks · Evelyn Keyes "RENEGADES"—Technicolor
Laurence Olivier · Merle Oberon WUTHERING HEIGHTS
TOMORROW! NEW SHOW!
"Victoria's Greatest Show Value!"
Another Sensational Star-Studded Double Hit Entertainment!
★ THIS IS THRILLING FUN!
Yes! GABLE'S BACK and GARSON'S GOT HIM
Clark GABLE Greer GARSON in "ADVENTURE" an M-G-M picture
BLONDELL · MITCHELL
YORK
The Love Will Give You a Lift and the laughs won't let you down!
ERROL FLYNN ELEANOR PARKER in "NEVER SAY GOODBYE"
WARNER PICTURE

J. ARTHUR RANK presents
JAMES MASON
STEWART GRAINGER
Margaret LOCKWOOD
"Fanny by Gaslight"
ADDED HIT
THE BUMSTEADS IN "LIFE WITH BLONDIE"
OAK BAY

PLAZA
J. ARTHUR RANK presents
The ROOT of ALL EVIL
Phyllis Calvert
HAZEL COURT
MICHAEL RENNIE
No fury like a woman scorned!
DOORS 11:50
Feature At 12.00, 2.10, 4.28, 6.46, 9.06

2ND SMASH WEEK!
AND STILL THEY COME TO CHEER AND PRAISE...
"WINGS OF THE MORNING"
SEE IT AGAIN! SEE IT TODAY!
Held Over 3 MORE DAYS TODAY, WED., THURS.
in natures own glowing colours
Wings of the Morning
starring ANNABELLA HENRY FONDA
WITH THE WORLD-FAMOUS TENOR JOHN McCORMACK
Added Entertainment "FISHING BY THE SEA" "BEAUTIFUL BALI" "TREASURE HUNT OF NATURE WORLD NEWS"
DOMINION

CHILD'S 3-PIECE SET
KNIFE, FORK AND SPOON
Wm. A. Rogers
$2.00 Tax Included
★
KENTON LTD.
JEWELLERS
653 YATES ST. E 5521

Monday, Feb. 2, Royal Theatre
Nicholas Fiore
FLAUTIST
WITH THE VICTORIA SYMPHONY ORCHESTRA
Box Office Now Open at Spencer's Radio Department
Tickets $2.50, $2.00, $1.50, $1.00

Heinz CONDENSED Soups
Great to start a meal. Delicious in sauces and casserole dishes
57

SPINSTERS' BALL
UNDER THE AUSPICES OF JUNIOR AUXILIARY ST. JOSEPH'S HOSPITAL
Empress Hotel, Fri., Feb. 6
DANCING 9-1 - FLOOR SHOW
LEN ACRES' ORCHESTRA
Tickets Available at McCall Davey Drug Store, Darling's Pharmacy and Ballantyne's Florists

Outward Bound
It's strange — it's eerie, it's ghostly and it's great!
The Famous Fourth-Dimensional Drama of the Unknown in Three Acts of High-Tension Thrills
at the— VICTORIA LITTLE THEATRE
LANGHAM PLACE
Tickets at the MARIONETTE LIBRARY
Curtain 8:15 Sharp
From Mon. Feb. 2nd

Finance—Commerce—Markets

New York Stocks

NEW YORK, Jan. 26 (AP).—Individual stocks shifted to recovery ground today although many market leaders slipped in the slowest proceedings for four months.

Gold mines bulged at the start, as they did in London following devaluation of the French franc, but most [illegible] under the best. Transfers [illegible] compared with 790,000 Friday.

Wall Street was more confused than bearish regarding the European currency situation. Timid bidding was largely professional.

The Associated Press 60-stock composite was off .1 of a point at 62.4, a bottom since last June 10. It was the narrowest market since that of January 2. Of 917 issues registering, 368 fell and 307 rose.

DOW JONES AVERAGES

Thirty industrials, 171.18, off .48.
Twenty rails, 50.08, up .12.
Fifteen utilities, 32.36, off .05.
Sixty-five stocks, 61.89, off .08.
Total sales 650,000.

(H. A. Humber Ltd.)

	Close
Stores Corp.	34½
Union Carbide	44
Union Pacific	[illegible]
United Aircraft	[illegible]
United Fruit	50
U.S. Steel	71
Hiram Walker G. & W.	20½
Westinghouse Electric	20
Woolworth	45

United Steel	8	8½
Geo. Weston	26	27
Geo. Weston, Pfd.	96½	101½

MINING SECTION

(Island Investment Co. Ltd.)

	High	Low	Close
Aubelle			11
Anglo-Huronian			875
Armistice	39	28	36
Aumaque			22
Bagamac			16
Base Metals	11	10	11
Beaulieu	17½	16	16
Bear Exploration	50	46	49
Bobjo			14
Baneral			28
Boycon			6
Bralorne			13½
Broulan Porcupine			34
Buffalo Ank.	205	192	205
Buffalo Red Lake	20	15	20
Buffadison			65
C. & L.	400	380	385
Canadian Malartic			80
Cariboo Gold Quartz	245	235	225
Castle Treth.			133
Central Patricia			130
Cochenour Willans	242	210	230
Chesterville	270	265	270
Chromium M. & S.			115
Consolidated Smelters	96½	96	66
Coniagum			102
Conwest	90	66	88
Crowshore Patricia			90
Dome	21½	20	20
Donalda	62	80	80
East Malartic	175	162	170
East Sullivan	315	300	300
Eldona	76	71	74
Falconbridge			405
Francoeur	15½	15	16½
Gillies Lake			16½
Giant Yellowknife	600	590	590
God's Lake	66	66	67
Goldale			16
Gunnar Gold			71
Halliwell			450
Hardrock	16½	14	16
Hasaga Gold			16
Heva			[illegible]
Hollinger	65	62	65
Hudson Bay M. & S.	44	45	41
Jellicoe	11	14	[illegible]
Kerr Addison	[illegible]		
Perron Gold			82
Pickle Crow	225	220	225
Pioneer			340
Powell Rouyn			75
Premier			5½
Preston East Dome			190
Queenston			60
Quemont	12½	13¼	13¼
Regcourt	8	7	7
San Antonio	410	405	410
Senator Rouyn	50	64	62
Sherritt-Gordon	275	269	275
Sheep Creek			110
Sigma			730
Siscoe			43
Sladen Malartic	39	32	34
Starratt Olsen			72
Steep Rock	220	215	215
Sturgeon R.			22
Sullivan	125	160	180
Sylvanite	163	175	180
Teck-Hughes	335	330	3[illegible]
Toburn			75
Upper Canada	215	213	214
Ventures	670	660	660
Wesley Amulet	466	490	460
Wright-Hargreaves	270	262	262
Waite Lake			60

Vancouver Stocks

VANCOUVER, Jan. 26 (CP).—Brisk trading continued into the afternoon session of the Vancouver Stock Exchange with mines establishing slight upward trends. Sales for the day totaled 70,440 shares.

(Hagar Investments, Ltd.)

OILS	Bid	Asked
Anglo-Canadian	1.61	1.65
A.P. Con.	15	16
C. & E. Corpn.	3.85	3.90
Calmont	.45	.48
Calmont Leduc		.32
Commoil	.35	
Commonwealth	45	
East Leduc		25
Foothills	3.65	3.70
Highwood Sarcee	10½	12
Home Oil	8.00	8.15
Leduc West	63	
McLeod	85½	87
Mercury	11½	12
McDougall Segur	10	10½
Model	25	
Okalta	1.16	1.25
Gamba	81	83
Pacific Pete	86	88
Royal Canadian	09½	10
Vanalta	14½	
Vulcan		36
Sunset	08	10
MINES		
Bayonne Cons.	06½	
Bralorne	10.25	10.50
Bridge River Con.	04	
BRX (1935)	09½	
Cariboo Cariboo	16	20
Cariboo Gold	2.35	2.30
Congress	07½	04
Dentonia	13½	14
George Copper	09	16
Golconda	.10½	
Grandview	17	
Gold Wilshire	05	05½
Hedley Mascot	68	90
Highland Bell	50½	42
Mount Mountain	1.35	1.40
Minto	02½	01
Pacific Nickel	12	14
Pend Oreille	2.45	2.50
Pioneer Gold	3.10	3.35
Premier Border	04½	05
Privateer	27	28
Quatsino Copper	06	
Reeves McDonald	1.20	1.30
Reno Gold	11	
Salmon Gold	21½	22
Sheep Creek	1.05	1.15
Silbak Premier	44	
Silver Ridge	.13½	
Taylor Bridge	47	.50
Utica	06½	
Wellington	03½	03
INDUSTRIALS		
B.C. Forest Prods.	3.90	3.75

VANCOUVER UNLISTED OILS (Hagar Investments, Ltd.)

	Bid	Asked
Leduc Cons.	17	16
Central Leduc	15	.31
Lethbridge	02	.02½
Lowery	48	.50
Madison	03½	04
New Hamburger's	06½	07
Phillips Pete	.03½	03½
Princess Pete	10	10½
Richfield	.04	04½
South Brazeau	14½	16
Spooner	16½	.25
Superior	24	26
Turner Valley	20	40
United	15	10½

Egg Market

The following prices are received from the office of the Dominion Government Poultry Products Inspection Service, G 2492:

To producer:

Grade "A" large	.36½
Grade "A" medium	.34
Grade "A" pullets	.29

Wholesale:

Grade "A" large	.46
Grade "A" medium	.44
Grade "A" pullets	.40
Grade "B"	.34

London Market

LONDON, Jan. 26 (AP). — South African gold mining shares were strong today, with substantial gains throughout the list following the week-end devaluation of the French franc.

Gilt-edgeds, however, were ordered in considerable volume, resulting in declines up to one per cent. Oils were quietly firm, and industrials were generally unchanged.

Stock Closings: Babcock & Wilcox 71s 6d; Boots Pure Drug 60s 10 1-2d; Canadian Pacific $18 5-8; Central Mining £23 1-2; Consol Gold Fields 75s; Courtaulds 44s 6d; Hudson's Bay Company 84s 6d; Metal Box 107s 6d; Mexican Eagle 16s 3d; Mining Trust Ltd 17s 9d; Rand Mines 120s.

Bonds: British 2 1-2 per cent Consols £79; British 3 1-2 per cent War Loan £103 1-4; British Funding 4's, 1960-90, £112 1-6.

Winnipeg Grain

WINNIPEG, Jan. 26 (CP). — Futures trading today on the Winnipeg Grain Exchange exhibited influence of Chicago declines and uncertainty caused by the devaluation of the French franc.

Coarse grains trade was only moderately active with selling by American accounts and Eastern interests finding but thin support. Support in rye was as thin. American selling contributing to the maximum declines of 10 cents in May and July months.

(H. A. Humber, Ltd.)

	Open	High	Low	Close
Rye—				
May	430	436	420½	420½
July	368	366	376	376
Oct	277	278	277	277
Barley—				
May	132½	132½	130½	130½
July	126	126	121½	124
Oct	116	118	118	116
Oats—				
May	90½	90½	88½	88
July	86½	86½	83½	84
Oct				76
CASH GRAIN				
Oats				
No. 2 C.W.				9[illegible]
Track				[illegible]
Barley—				
No. 3 C.W.				1[illegible]
Track				126
Rye—				
No. 2 C.W.				420
Track				420

CANTERBURY, England—(CP)—A Roman lamp, dated A.D. 60, was discovered during excavations in a blitzed Canterbury cellar.

Toronto Stocks

TORONTO, Jan. 26—Golds advanced on a broad front for good gains in brisk trading on the Toronto Stock Exchange today following devaluation of the French franc during the week end. The upward move was led by producing mine stocks but several speculatives joined the trend. Base metals were moderately firm and Western oils showed a majority of gains. Industrials traded narrowly on about an equal number of gains and losses. Volume was about 950,000 shares.

INDUSTRIAL SECTION

(Hagar Investments, Ltd.)

	Bid	Asked
Asbestos	25½	25½
Acadia Atl. Sugar	17	16
Ashdown Hardware "A"	1[illegible]	14
Beatty "A"	40	41
Bruck Silk	22	23½
Brazilian Traction	16½	16½
B.C. Forest Products	7	[illegible]
B.A. Oil	22	22½
B.C. Power "A"	25½	26
Can. Breweries	22	22½

Chicago Grain

CHICAGO, Jan. 26 (AP).—Grains were marked down sharply on the Board of Trade today as the southwestern Winter wheat belt received good snows and receipts of cash corn expanded.

Hedging pressure from the southwest was apparent in the wheat pit. Brokers said there was little support in the market other than some lifting of hedges by cash houses against sales of wheat to the Commodity Credit Corporation. They added the Government was buying only on a "scale-down" basis.

Some traders also thought devaluation of the French franc might have caused liquidation. Ordinarily, they said, such devaluation would tend to lower French buying power as it would require more francs to import wheat from this country. However at present France is buying with dollar credits loaned by this country.

(H. A. Humber Ltd.)

	Open	High	Low	Close
Wheat—				
March	300½	300½	297	297½
May	292½	293½	288½	288½
July	260½	260½	256½	257
Sept.	254	254½	251½	251½
Dec.	251½	251½	249	245½
Corn—				
May	264½	264½	259½	259½
July	2[illegible]	252	247½	247½
Sept.	2[illegible]	238	227½	227
Dec.	190½	191½	148	188½
Oats—				
March	139	130	135	135

Closing Averages

(James Richardson & Sons, Ltd.)

TORONTO

Twenty industrials, 185.00, off .37.
Twenty golds, 99.14, up 3.17.
Ten base metals, 86.62, off .06.
Fifteen Western oils, 32.71, up .54.
Total sales, 870,000.

MONTREAL

Twenty industrials, 116.2, up .3.
Ten utilities, 73.7, unchanged.
Thirty combined, 102.0, up .2.
Ten pulp and paper, 322.56, off 1.10.
Fifteen golds, 71.27, off .14.
Total sales, 167,200.

VANCOUVER

Twenty golds, 144.73, up .09.
Ten base metals, 82.83, unchanged.
Fifteen oils, 144.73, up .09.

Montreal Stocks

(James Richardson & Sons)

Hunger and Disease Taking Toll Of Indian, Pakistan Refugees

NEW DELHI, India, Jan. 26 (AP).—Hunger, pestilence and the bitter cold of Winter in Northern India and Pakistan are inflicting new agonies upon the millions of refugees driven from their homes in the two Dominions by fierce communal fighting.

Rajkumari Amrit Kaur, Minister [illegible] from those causes are "certainly very heavy" but that "worse yet, the combination of malnutrition and exposure means heavy losses in the future, especially from tuberculosis."

Statistical reporting of death and disease are so sketchy that the woman Cabinet member said: "It is impossible to calculate the total losses that have occurred. They are certainly very heavy but I know of no one who has been able to consolidate statistical information that would tell the story."

Between them, the two Dominions have the problem of resettling an officially estimated 12,000,000 of [illegible] Sikhs who fled from Pakistan and Mohammedans who fled from India — to escape annihilation at the hands of mobs which in 90 days killed more than 350,000 persons.

Bubonic plague, cholera, smallpox, pneumonia, various forms of dysentery common to India, tuberculosis, and "fever," the all-inclusive term used to describe undiagnosed ailments in this part of the world, are acknowledged officially to be prevalent in and about the scores of refugee camps in the Punjab section and Delhi Province.

Canadian Preferred Stocks

(T. H. Burns & Co. Ltd.)

Foreign Exchange

NEW YORK, Jan. 26 (CP).—The Canadian dollar in foreign exchange dealings today closed down 1-4 at a discount of 8 per cent. The pound sterling was down 1-8 at $4.02 3-4.

ANNUAL MEETING

SEATTLE, Jan. 26 (AP).—The annual meeting of the Pacific Northwest section of the Forest Products Research Society will be held at the University of Washington February 17, R. N. Hammond of Longview, chairman, announced today.

Britain recognized Egypt as a sovereign independent state in 1922.

BLACKHEADS
Don't squeeze blackheads — dissolve them. Get two ounces of peroxine powder from any drug store and apply gently with wet, hot cloth over the blackheads. They simply dissolve and disappear by this safe simple method.

FIRE LOSS ALWAYS PAID!
Insurance policies may look alike. The true test comes when they must perform what they promise.
There is never any disappointment if the policies are issued by sound, old line stock insurance companies which we represent.
HARBORD INSURANCE LTD.
Complete Insurance Service
600 Gatio Street B 4201-8
Justin S. Harbord
Formerly Cameron Investments, Ltd.

SALT SPRING ISLAND FERRY SERVICE
WINTER SCHEDULE EFFECTIVE NOVEMBER 1
MONDAY, TUESDAY, THURSDAY, SATURDAY AND SUNDAY
Lv. Fulford 8.15 a.m., 4.00 p.m. — Lv. Swartz Bay 9.15 a.m., 5.00 p.m.
No Wednesday Service
FRIDAY SERVICE ONLY
Lv. Fulford 8.15 a.m., 10.00 a.m., 4.00 p.m., 6.00 p.m. — Lv. Swartz Bay 9.15 a.m., 11.00 a.m., 5.00 p.m., 7.00 p.m.
Gulf Islands Ferry Co., Ltd.

A. E. AMES & CO.
LIMITED
INVESTMENT SECURITIES
New York, Montreal — Vancouver, Toronto — Winnipeg, London, England
Union Building, 1205 Government Street, Victoria — Telephones: E 6171-8-8

HAGAR INVESTMENTS LTD.
Stock Brokers and Bond Dealers
Central Bldg. VIEW at BROAD G-4121-22-28

H. A. HUMBER, LTD.
Quotation Service on STOCKS, BONDS, COMMODITIES, MINES and OILS
Statistical Information — Real Estate and Insurance
Suite 16, Arcade Building — Phones: E 1101-8

BONDS STOCKS GRAIN
Established 1857
COMPLETE QUOTATIONS AND STATISTICAL SERVICE
JAMES RICHARDSON & SONS
Government at View — Telephone GArden 1138

Car Owners Consult Us
Why take the risk of having your car IMPOUNDED because of a traffic accident. Insure for Public Liability and Property Damage through this firm. We represent the strongest British and Canadian companies.
P. R. Brown & Sons, Ltd.
INSURANCE AGENTS
1112 Broad St., Victoria, B.C.
Phone G 7171

An ACCIDENT
★ May Cost You Your Licence
Let us tell you of the protection you need against penalties imposed by new law.
KER and STEPHENSON Ltd.
909 Government St. G 4127

MARCH 1ST IS DRAWING NEAR!
Have You Got Your **AUTOMOBILE INSURANCE** Arranged For.
If Not—SEE US
Full Particulars Without Obligation
H. W. MILLER & CO.
1006 Government St. G 4651

"THEORY and PRACTICE"
will be the subject discussed by the Coalition Candidate for the Saanich By-Election
ARTHUR J. R. ASH
CJVI 11 A.M. TUESDAY

ARTHUR J. R. ASH

ROYAL OAK RESIDENTS
Invited to Meet
COALITION CANDIDATE ASH
Tonight
"Facts or Fiction" will be the subject of an interesting address by Capt. D. J. Proudfoot, and the Chair will be taken by Mr. Kenneth M. Lewis of Cordova Bay. COME!
TOMORROW (Wednesday)
Mr. Lewis and Mr. Ash will speak under the chairmanship of Mr. James Saville.
St. Mark's Hall, BOLESKINE and TENNYSON
Women's Institute Hall, Royal Oak, At 8 P.M.

1947 — Another Record Year

THROUGH its 73 years the London Life has constantly recognized its responsibility to render Canadians as much assistance as possible in providing security for their families and themselves.

From this standpoint, 1947 was the greatest year in the Company's history. The $207,069,000 of life insurance purchases arranged through our field men exceeded the amount for any previous year, and today nearly one-seventh of all life insurance bought in Canada is issued by the London Life. The life insurance in force also increased by the record amount of $148,481,000, and now stands at $1,429,582,000. The London Life family of policyholders numbers over 800,000, and because of the diversified nature of the Company's service this group is made up of people in all walks of life.

The assets of the Company increased during the year by $22,340,000 and now total $269,554,000. Over 92% of this amount is required to meet the Company's liabilities to its policyholders, and there remain Surplus Funds of $20,486,000 as an assurance of safety and stability. Maintenance of a strong financial position in the interests of complete security to policyholders and their beneficiaries has always been of paramount concern to the London Life.

The combination of financial strength, low net cost to policyholders, and service by selected and skilled representatives accounts for the London Life's continued progress and its present outstanding position.

A copy of the 1947 Annual Report will be mailed on request.

London Life Insurance Company
Head Office - London, Canada

This advertisement is not published or displayed by the Liquor Control Board or by the Government of British Columbia.

AN APPLE FOR EVE

by KATHLEEN NORRIS

CHAPTER XXXIII

"That money meant big sunny rooms for kids and specialists to study them and help them," Hugh said slowly, as if talking to himself. "It meant long gardens reaching down from here to the highway, slides and swings and lawns for them to play on." He added ... "It's not fair that ... old should affect his mind, change him, rob them of everything he planned to do. I've thought—I've thought ever since I knew who I was, Loveday, and what he was to me, that that was what my life was for, that the disappointments didn't matter. Nini—everything—"

Loveday was stricken silent. She had never seen him so stirred. She could only look at him stupidly, wondering at the depth of passion.

His voice thickened and his face worked. He got up and walked to the window, staring out at the Winter garden and the sombre, fog-wreathed trees. The children looked at him, awed and fascinated.

After a moment she went to stand beside him.

"It doesn't mean that the money isn't somewhere still, that we won't find it after all. We're no worse off than we were."

"Oh, no, no," he said, quite unashamedly wiping his eyes. "This ... When ... I telephoned her Thursday, that there was an old box of papers, I was so sure."

"Perhaps there's another box."

"No, there's no other ... no other. Just a lot of useless old papers, rubbish, the sort of thing an old man collects. Like the granite blocks up here in the old orchard ... I saw myself, I saw myself getting planks and bricks in here, talking plans with some architect. And this is all we have. This ... to have."

"But, Hugh, the money is somewhere. In a few days," Loveday said anxiously, rubbing her cheek against his sleeve, "you'll be talking clues and leads again, and you'll be on a fresh trail. Money just doesn't vanish. If grandfather was queer enough to hide this one he was queer enough to hide another. We'll find another clue."

But even as ... he thought. Money does vanish. It's about the quickest thing in the world to vanish ... another.

"It could have been stolen," he said. "It could have been put into some bank under another name, some name he made up when his poor twisted mind thought ... was so smart that it could outwit anyone. But the chances are that it was thrown away, buried in some damp hole where it would rot, stuck up some chimney or down some culvert. Well, there go my dreams. I think I'll take a walk." He broke off suddenly. "I think I'll try to walk some of this off."

"I'll keep lunch hot for you," Loveday said.

"No, don't do that. I had a late breakfast. Chris here?" Hugh asked, glancing about.

Loveday had for a few minutes completely forgotten Chris. She brought her thoughts back to him, and with the memory of him came the familiar ache, the dreadful feeling of sinking into blackness.

"No, no, he's not," she said, swallowing.

"I thought he came over most Sundays."

"Well, he did. He does." She smiled gallantly, and Hugh without comment went off for his walk.

The rumpled wrappings of the box were lying on the library floor; she and the children gathered them together and carried them away. The box she lifted by its two iron handles and set on a side table in the shadow of the old bookcases. Twelve struck from the big clock in the hall. Chris had not come. The odor of baked potatoes drifted in from the kitchen regions. Owen, who was slow about talking, said plainly, "More din-din," and the twins burst into fretful crying, "Mommy, we're hungry."

"Yes, come along," Loveday said. She stopped in the hallway long enough to glance down the drive. No car was twinkling its way up among the eucalyptus and poplars. No Chris. Life was heavy upon her like a bar of iron, as she went to give the children their lunch.

She and Hugh lunched together after all. For when he came in again at two o'clock she was sitting in a deep chair in the library, staring vaguely into space, and in answer to his questions admitted that she had forgotten the meal completely.

Annie Lum was gone; sister and brother investigated the ice box and pantry, and she filled the coffee pot. They sat down in the kitchen and Loveday put out her hand and laid it on his. Hugh blinked at her through his strong glasses.

"It made me feel very close to you, Hugh, that disappointment today. I've known, of course, what you planned to do if ever we found grandfather's money. But I realized for the first time how you love children, how you hate them to suffer, and that you saw this whole place turned into a paradise for them."

"No, no," he protested, uncomfortable at sympathy. "It was just at that first moment. It was just because I'd been fool enough to be sure that the money was there, stacks and stacks of it. It was only for a minute that it was bad."

"Hugh—" Loveday cut herself another sliver of the chicken aspic that had been made yesterday in the thrilling hope that Chris would come to share it, "you said something about Nini," she said. "Do you mind, will you tell me—did you like Nini?"

"Yep." Hugh answered with a brief glance. He put another slice of brown bread into the toaster. The good smell of burning crumbs floated on the air. "Yep, from the beginning," he said.

"I never knew it," Loveday exclaimed. "But she's—she's not good enough for you," she said loyally.

"Spoiled," he contributed in a tone that took the meaning out of the word. "Changeable, whimsical, affected. Wonderful."

"Did she know you cared?"

"I think she did. I know she did, though I never told her. Girls like Nini know all those things."

"You never told her? You should have told her."

"No use. There was always someone else. Joe Lippincott and Buddy Hawes—and then Martin Lancaster."

"But—you mean at her wedding last month you felt all that and nobody knew?"

"I didn't want anyone to know. Our family," Hugh said mildly, "doesn't seem any too fortunate in its love affairs, in this generation, anyway. Let's hope the twins and Owen have more luck."

"You'll find someone much finer than Nini, Hugh."

"Maybe. But I don't think so. I wish—I wish," he said hesitantly and wistfully, "that you were going to be here, Loveday. I'm so comfortable in grandfather's old quarters. I hate to have the old place closed again."

(To Be Continued)

The Daily Cross-Word Puzzle

ACROSS

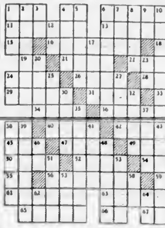

DOWN

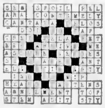

ANSWER TO SUNDAY'S PUZZLE

TORCHERE TRI-LITES

Brighten your living room in a very decorative manner with this bronze metal lamp with marble insets and frosted glass shade and three-way switch. $15.00

Humber Bros.

IN THE BLANEY WAREHOUSE VIEW Below Government

"EARLIEST and BEST" TOMATO

FREE — OUR BIG 1948 SEED AND NURSERY BOOK — Bigger than Ever

DOMINION SEED HOUSE, GEORGETOWN, ONT.

ACE-TEX

MASTIC TILE

For Lasting Floor Beauty

• CLEAN
• LONG WEARING
• ECONOMICAL

Ideal for Public or Private Rooms

CALL ... FOR FREE ESTIMATE

Victoria Retail LUMBER YARD

Gnawing Backaches

are often caused by sluggish kidneys. GOLD MEDAL HAARLEM OIL CAPSULES containing the famous "Dutch Drops" will help your kidneys, help relieve backaches, headaches, rheumatic pains, dizzy spells, leg pains caused by sluggish kidneys. ... at your druggist.

→ MEN! DORMAN'S DECLARE A BONUS!

JUST ARRIVED

FINE WORSTED

SUITS

49.50 WITH AN EXTRA PAIR OF PANTS FOR EXTRA WEAR

ALL NEW STOCK

FREE Extra Pair PANTS

. . . DID YOU GET THAT?—THEY'RE FREE!

THIS IS OUR WAY OF SAYING THANKS TO YOU FOR OUR PAST YEAR OF GOOD BUSINESS!

ALL SUITS ON SALE

ALL OVERCOATS ON SALE

O.H. DORMAN LTD.

1328 DOUGLAS — G ARDEN 5311

LI'L ABNER — *When Strong Men Weep!* — By Al Capp

RIP KIRBY — By Alex Raymond

BLONDIE — *A Popular Number* — By Chic Young

MARY WORTH'S FAMILY — By Dale Allen

POPEYE

MUTT AND JEFF — *You'll Have to See the Advertising Dept.* — By Bud Fisher

POP — *Trimmed* — By J. Millar Watt

THE NEBBS — *Good, If True* — By Hess

PENNY — By Harry Haenigsen

Restorer Crew Glad to Be Home

Colonist Photo

ALTHOUGH their voyage was interesting, crew members of cable ship Restorer were happy to be home again yesterday morning after their ship tied up at Esquimalt to end journey to South Pacific waters which started early last October. In group above, left to right: J. A. Hunter, 146 St. Lawrence Street, Frank Martin, 1940 Brighton Avenue, Edward Boutilier, whose home is in Nova Scotia, David Lowry, 225 Oswego Street, Mrs. Norma Harder, 222 Vancouver Street, and E. Schnurr, 1940 Brighton Avenue. Mrs. Harder was among the first visitors on board vessel. She had warm greeting for her husband, Bill, member of ship's personnel.

Restorer Sails in Sun Through Long Journey

There was some "monkey business" on board the cable ship Restorer yesterday morning shortly after she docked at Esquimalt to end a cable repairing journey which started early last October and took the vessel to a number of South Pacific waters and ports.

Crew members looked up and down the ship, concentrating in the engine room. But "Cheeko" was nowhere in sight.

"Cheeko," it was explained, was a little monkey purchased by crew member David Lowry, of 225 Oswego Street, while the ship was operating out of Singapore.

Crew members figured he would soon be looking up a favored acquaintance—the ship's cook, with whom the now-fat monkey became fondly attached since leaving Singapore.

Arrival of the cable ship here marked the end of a long but interesting voyage for her more than 60 crew members and officers. Since leaving this port last October 7, the ship has attended to cable repair work at Guam, Manila, Sorsogon, Sinapore, Midway, Honolulu, and Fanning Island.

Bright skies and clear sun greeted the ship and her men as they docked in Victoria.

"It's been this way ever since we left," said one crew member, " . . . sunny and calm."

Steel Major Problem For City Shipyards

—Marine News—

Officials of Victoria's two large shipyards are on the proverbial spot, and they'll openly admit it.

It all has to do with the steel supply situation, which right now is anything but bright.

E. W. Izard, general manager at Yarrows Ltd., summed up [illegible] steel, we could get more work."

"It's a complicated matter at present," he said, adding: "Things are not very satisfactory."

A similar problem is being faced at Victoria Machinery Depot Co., Ltd., where the steel shortage is hindering construction of Rhine barges for the French Government and other jobs.

"It is practically impossible for us to bid on new work when we don't know if the steel will be available or not," commented Thomas Moffett, works manager of the yard.

"It is understandable," Mr. Moffett said, "that shipping firms want to know at least a tentative date of delivery of ships they might order.

"As it is now, shipyards are not in a position to provide even an approximate answer."

Reconversion and modernization work on two former Royal Navy maintenance ships is progressing favorably at V.M.D., but only because sufficient supplies of steel were on hand at the time the contracts were awarded.

V.M.D. has "a limited supply" of heavier structural steel, but the acute shortage of such items as angle iron, "channels," and others necessary to start construction of any vessel is causing no little concern.

"When do you think the situation, in so far as steel supplies is concerned, will improve?" Mr. Moffett was asked.

To which he replied: "That is anyone's guess . . . all we can do is hope for the best."

Officials of both shipyards noted that steel for their needs could come from both the United States and Canada, but that at present "the demand far exceeds the supply."

Mail Plans for Fleet

Arrangements made by the Post Office Department to forward mail to personnel of H.M.C. ships taking part in the forthcoming Spring fleet exercises, have been announced by Naval Service Headquarters.

All air mail sent to the ships should be addressed in care of The Postmaster at the various ports of call, prepaid at the rate of ten cents per quarter ounce with the exception of ports in the United States which require only local air mail rates. Correspondents are advised to check with their local postmasters to determine latest mailing dates which would ensure delivery at ports of call.

Parcels and ordinary mail should be addressed to the ship in care of The General Post Office, Halifax or Esquimalt, whichever is the ship's home port. This mail will be forwarded from here by the best means possible.

Ships taking part in the Spring exercises include the cruiser Ontario, the destroyer Crescent, and the frigate Antigonish, of the Pacific Command with operational base at Esquimalt, B.C., and the destroyers Nootka, Cayuga, and the Algerine escort vessel New Liskeard, operating in the Halifax Command. Cayuga, making the transfer from East Coast to West Coast Command, will be serviced by the General Post Office, Esquimalt, during the Western half of her cruise beginning February 18 when she sails from the Canal Zone.

Henry Hudson discovered Delaware Bay in 1608.

Reservists for Cayuga

Eighty-five officers and men from reserve divisions all across the Dominion will arrive in Halifax tomorrow to swell the ranks of the 82 permanent force personnel now on board H.M.C.S. Cayuga, Canada's most recently commissioned Tribal class destroyer. Cayuga is scheduled to sail for her new operational base—Esquimalt—on February 4.

Naval Reserve personnel taking naval training and voluntary service in Cayuga come from all walks of life and hold ranks and ratings from commander to ordinary seamen. Many of them served in the [illegible]

Throughout the cruise the reserves will take their places alongside the permanent force in all the varied duties required to keep a modern warship at sea.

Cayuga will make her first call at Bermuda, thence to Kingston, Jamaica, for fuel, going from there to Montego Bay, Jamaica, to carry out single ship exercises. She will proceed on February 11 for Manzanillo, Mexico, arriving on February 23. After further exercises she will sail for San Pedro, California, for refueling before making the last leg of her journey. She is scheduled to arrive here March 14.

Not Allowed Vote

DUNCAN, Jan. 26.—Chinese and Hindu property owners who recently have been registered on the Provincial [illegible] of Duncan municipal voting booth on election day, to claim their right to vote on the school loan by-law in School District No. 65.

They were bitterly disappointed and felt that they had been cheated when election officials denied them the right to exercise the franchise.

SAL HEPATICA
The GENTLE SPEEDY LAXATIVE
FAST RELIEF
Also combats EXCESS GASTRIC ACIDITY

STARTS to work in 2 seconds
TO STOP A HEADACHE
ASPIRIN
LOWEST PRICES 12 tablets ... 18¢ 24 tablets ... 29¢ 100 tablets ... 79¢
GENUINE ASPIRIN IS MARKED THIS WAY
BAYER

TOMATOES
Sun-ripened "Royal City" Tomatoes put flavor and color into that all-important main course!

ROYAL CITY
CANNED FOODS
4724

IMPORTANT NOTICE
TO OWNERS OF ALL
WILLYS-OVERLAND PRODUCTS
SUBJECT: *Service and Parts*

As the owner of a Willys-Overland car, 'Jeep', Station Wagon or Truck, we would like you to know some of the real advantages you get from having it serviced by a Willys-Overland dealer.

First of all, your Willys-Overland dealer is best qualified and equipped for the job. His mechanics are especially trained and experienced in working on Willys-Overland products. They *know* your vehicle!

Then, too, your Willys-Overland dealer carries or has ready access to a complete stock of genuine Willys parts. He is in a position to get you back on the road with a minimum loss of time and inconvenience. And, this is important to you, his maintenance and replacement rates are reasonable!

These considerations make it well worth while to have your Willys vehicle serviced by your nearest Willys-Overland dealer—one of more than 400 located across Canada.

WILLYS-OVERLAND
OF CANADA LIMITED

WILLYS DISTRIBUTORS (B.C.) LTD., 2015 Main St., Vancouver, B.C. FAirmont 7700

Spencer's
SERVING B.C. FOR 75 YEARS

STORE HOURS 9 A.M. to 5 P.M.
Wednesday, 9 A.M. to 1 P.M.

Tel. E 4141

Personal and Household Needs in
DRUGS and SUNDRIES

50¢ 1.00 1.50

Carbolic and Boracic Ointments, tube 17¢

Saccharin Tablets, 1/4-grain, bottle of 1000 tablets, at 1.50

Brush, nylon bristles 95¢

Spencer's Bronchial Cough Syrup for bronchitis, coughs and colds, 8 ounces 59¢
Epsom Salts, pure, refined, 4 ounces 10¢
Pepsodent Antiseptic, 4 ounces 29¢
Olympene for aches, sprains, athlete's foot, etc. 1.00
Gin Pills, for kidney troubles, backaches 44¢
Vicks Cough Drops, for that tickling, irritating cough 15¢
Hygeol Antiseptic, for feminine hygiene, household cleanliness, dentures, etc. 35¢ and 60¢
Petrologer with phenolphthalein, most effective laxative 1.19
Odorono Cream Deodorant 39¢
Ocusol Eye Lotion 60¢

Dressing Combs at 25¢
Lloyd's Horehound Cough Drops 10¢
Stera-Kleen, cleans dentures and sweetens the breath 35¢ and 75¢
Forhan's Tooth Paste, "good for the gums" 29¢ and 49¢
Kaola, Eucalyptus Soap 2 for 25¢
Jiffy Paper Towels, roll 20¢
Facelle, at 20¢
Borg Bathroom Scale 9.00

BABY NEEDS
Rigo Nipples 10¢ 3 for 25¢
Mennen Baby Oil 59¢ and 1.19
Soothers (soft rubber) 25¢

Half Price Clearance Table
A Wide Selection of Oddments on Toiletries and Notions for Thrifty Shoppers' Attention

The "View Master" Stereoscope
Brings World-Famous Scenic Wonders Before Your Very Eyes

See Hawaii, Mexico, Alaska notable scenes on every continent as well as of our own country—Banff, Lake Louise, Jasper and Butchart's Gardens—over three hundred reels to choose from, in full color and in three dimensions.

Full Color "View Master" Reel 50¢
De Luxe "View Master" Stereoscope 2.75
—cameras, main floor

VICTORIA SYMPHONY CONCERT
MONDAY, FEBRUARY 2
Guest Artist, NICHOLAS FIORE, Flautist
Box Office Now Open in Spencer's Radio Department—View Street

DAVID SPENCER LIMITED

COLONIST SPORTS

The Daily Colonist.

(ESTABLISHED 1858)

SECOND NEWS SECTION

NO. 39—NINETIETH YEAR — VICTORIA, BRITISH COLUMBIA, TUESDAY, JANUARY 27, 1948

Coast Hoop May Expand To 18 Clubs

PORTLAND, Ore., Jan. 26 (AP)—Expansion of the Pacific Coast Professional Basketball League into California to create an 18-team three-division loop was hinted today by League President Ray Clark.

The Portlanders said the first move of a Southern California team into the league was expected from Pasadena this week and that plans now anticipate five other Southern California teams and six from Central California and the Bay area.

Clark said a favorable vote on Pasadena's application is virtually a certainty among the six Pacific Northwest franchise holders. San Jose, Oakland and San Francisco already have been voted memberships in the proposed central division.

The California units are expected to be activated for the 1948-49 season. The northwest teams are now in their second year.

Irvin's Retention May Start Flare-Up

MONTREAL, Jan. 26 (CP)—Pity the poor hockey coach whose team isn't winning many games.

A [illegible] Canadiens fan called the Forum today and told Publicity Director Camille Desroches: "If Dick Irvin is on the bench next Saturday night, the building will be set on fire."

Fircrests Top Pro Cage Loop

HOW THE STAND	W	L	Pct.
Bellingham	20	9	.690
Seattle	20	10	.667
Vancouver	15	12	.556
Tacoma	15	12	.556
Astoria	8	19	.296
Portland	7	23	.233

Sunday scores—Tacoma 55, Astoria 42; Seattle 71, Bellingham 64; Vancouver 64, Portland 58.

BELLINGHAM, Wash., Jan. 26 (AP)—For the second time in three nights the Bellingham Fircrests bounced back into the Pacific Coast Pro Basketball League lead by defeating the Seattle Athletics here tonight, 81-67, in a game that may have decided the first half championship.

With only two tilts left before the end of the split season's top half, the Fircrests now have a half-game budge over the Athletics. Both tangle with Vancouver and Portland before the first half windup.

Seattle—Leask 4, Gilbertson 21, Kattman 8, Brightman 12, Suesens 4. Subs: Watson 3, Dalthorp 7, Price 3, White 5. Total 67.

Bellingham—Meul 23, Bishop 27, Patterson 7, Dorr 2, Wark 14. Subs: Akins 2. Total 81.

SUNDAY SCORERS

Vancouver—Baker 14, Lawo 10, Osterhaas 13, Chapman 3, Nical 11. Subs: Tayema 18, Vaugh.

Portland—Taitt 3, Smith 3, Jorgensen 2, Goldsmith 3, Rodrigues 3. Subs: Sutherland 17, Kerber 6.

Island Clubs Meet Cabinet Over Protest

Three officials of affiliated game clubs of Vancouver Island have been named by their respective clubs to join Mainland representatives in protesting a plan to turn one of the finest natural feeding and resting grounds for ducks in British Columbia into farmlands.

The outdoor sportsmen of the province, at the institution of the Sportsmen's Clearing House, are opposing a plan to dike and drain Duck Lake marshlands at the southern end of Kootenay Lake near Creston. The Creston Reclamation Company has applied for a permit to transform the area, which comprises thousands of acres, into country fit for farming.

H. Jones, Courtenay, Dunc Marshall, Campbell River and Fred Hughes of Victoria, representing the Island, and Mainland delegates will hold a meeting with the Provincial Cabinet today in an effort to have the permit refused. The announcement was made over the week-end by Ray Ritchie, vice-president of the Victoria Fish and Game Protective Association. Hughes will substitute for George Laird, who will be unable to attend.

It is reported that wild life experts, sportsmen of British Columbia and Idaho farmers have condemned the plan. The International Joint Commission and the Dominion Government which have been studying the plan and hearing evidence from both sides are expected to hand down a decision on the case in February.

In the meantime sportsmen realizing that they must act quickly, are anxious to put their case before the Provincial Government.

Heaneys, Eagles Capture Soccer

Heaneys and Eagles racked up wins in first division juvenile soccer matches on Sunday. The former blanked Esquimalt, 3-0, while the Aerie came from behind to edge Marigold, 3-2.

The Cartagemen showed better ball control in the high wind than Esquimalt. Goal scorers were Robbins, Wilkinson, and Robb. D. Bertrand, Johnson, and Wright were the pick of the losers.

Marigold threw a scare into the Eagles, at one time holding a 2-0 lead. Dennis McGee fired a pair of markers to knot the count. Ronnie Pearce scored the winning tally from 35 yards out on a hard drive that the goalie could not hold.

WINS PAR COMPETITION

Winding up all square, Phil Redford won the junior par competition at the Victoria Golf Club on Saturday. Elnar Brynjolfson was next in line with a score of one down, while Jim Baxter and Jim Harvey tied for third place, one stroke further back.

J.B.A.A. SETS WORKOUTS

Senior and intermediate Rugby fifteens of the J.B.A.A. club will hold workouts at Macdonald Park on Tuesday and Thursday at 7 p.m.

Roller Puck Game Ends in Deadlock

The first senior game in the Victoria Roller Hockey League failed to produce a decision as Jokers and Oak Bay played to a 1-1 overtime tie at Stevenson Memorial Park on Sunday.

In junior contests Victoria West edged Oaklands, 3-2, and Rock Bay blanked South Park, 3-0. Oak Bay shut out J.B.A.A., 2-0, in a juvenile contest.

Nine-Month-Old Girl Swimming Prodigy

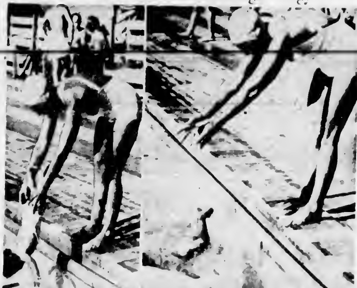

SHERRY Lynn Whitford, of Los Angeles, is ready to compete against anything in goldfish-weight class. Crystal Scarborough, teacher of nine-month-old swimming prospect, is ready to back pupil solidly if some unwary goldfish consents to take dare. Tiny tot can fin her little body 20 feet before stopping to rest. She swims with face in water and employs what Crystal describes as "combination dog-paddle and crawl." Photo on left shows Instructor Crystal dropping little Sherry into pool and at right wee mermaid is seen entering water.

K.V. Senior "B" Cagers Go One Up in Play-Offs

K.V.'s took the important first game of a best-of-three senior "B" semi-final basketball series by rallying in the final period to trim the Navy, 47-35, at Victoria High School gymnasium last night. In preliminary contests, Esquimalt gained the fourth senior "B" play-off berth by edging Island Art Metals, 21-13, in a rugged tilt, and Victoria trounced Tillicums, 46-25, in the first game of a best-of-three intermediate "B" semi-final series.

K.V.'s and Navy staged a tight battle for three quarters with the winners, sparked by Bamford, Curtis and Ferris, taking a 13-3 lead at the quarter and increasing it to 23-18 at the half.

Navy rallied in the third quarter and twice tied the score but the winners pulled away from a 34-32 margin five minutes from time, intercepting passes for four baskets and making good three free tosses.

The Esquimalt-Metals tilt was a bitter battle with only ten field goals being scored. The officials called 37 fouls with the Metals drawing 25 and losing McKay, Stewart and Lomas with their fifth fouls.

Inability to make good on free throws kept Esquimalt from making a runaway of the game. They were awarded 30 free tosses but could only count on nine. Al Seed was particularly ineffective from the strip, sinking but two of 15 attempts.

College's victory over the Tillicums was in the nature of an upset. McKinnon and Oakley sparked the Students to their triumph, counting 11 and 12 points respectively.

Line-ups follow:

Navy—Hermiston 1, James 12, Kitchen 0, Duncan 4, Milne 8, Belcher 7, Cochrane, Drope 1, Sparks, Pattendan. Total 35.

K.V.'s—Curtis 14, Ferris 14, Bamford 3, Beere 2, O'Brien 4, Munroe 4, Lamont. Total 47.

Art Metals—McKay 2, Stewart Hay, Mitchell 9, Sprinkling, Garnet, Lomas 4, Masters 1, Carson. Total 16.

Victoria College—Grandeson 3, Corry 5, McKinnon 11, Oakley 12, Pauls 4, Saywell 3, Canava, Wright 4. Total 45.

Tillicums—Allen 7, Mathews 5, Green 2, Den McGee 1, Don McGee 2, Kitchin, Bentley 4, Robinson 3, Davison 1. Total 25.

Fusari Stops Canuck Boxer

BOSTON, Jan. 26 (AP)—Too-listed Charlie Fusari, 148½, of Irvington, N.J., thrilled an almost capacity 13,283 boxing crowd, Boston's largest of the season, by knocking out Gus (Pell) Mell, 150½, of Montreal, in the fourth round of their scheduled ten-round bout on an all-star program tonight.

Mell, a slugger in his own right, was down twice in the third under Fusari's terrific rights to the head. The Canadian's second trip to the canvas came just as the bell sounded and he was still groggy coming out for the fourth.

Despite his sorry condition, Mell tried to slug with the Jerseyite and the latter put him away for the full count with two deliberate right smashes to the jaw.

In the opening ten-rounder, Jackie Weber, 136, of Pawtucket, R.I., battled to a unanimous but fairly close decision over Jack (Spider) Armstrong, 133, of Toronto, who was in action for the 290th time in his 18-year professional career.

Dodds Wins Mile In Easy Fashion

BOSTON, Jan. 26 (AP)—Gil Dodds, the "Flying Parson," Saturday ran the fastest January mile in United States indoor track history—4 08.4—to win the Knights of Columbus feature by more than 50 yards over Bill Hulse of the New York Athletic Club before 11,078 storm-braving fans in Boston Garden.

The victory was Dodd's 29th straight since 1943.

The 29-year-old Dodds appeared in the best shape of his career but his inability to follow the time schedule mapped out by Jack Ryder, his veteran coach, prevented him from breaking his indoor mark of 4 08.4, a feat his mentor had predicted for Dodds' first 1948 start.

Church Cage Results

Results of Church League basketball games played last week follow: Junior boys, First Baptist 72, Christ Church 13. Intermediate boys, St. Saviours 41, Christ Church 20. First Baptist 23, Oak Bay United 22.

Games to be played this week follow: Junior boys, Oak Bay United vs. Christ Church, Tuesday. Oak Bay United vs St John's Anglican, Wednesday. Intermediate boys, Oak Bay United vs. St Saviours, Tuesday; St. John's vs. First Baptist, Thursday.

Matchmaker Biffed By Irate Fighter

NEW HAVEN, Conn., Jan. 26 (AP)—In extra-curricular activities preceding weighing-in ceremonies for tonight's boxing card at the New Haven Arena, Matchmaker George Sheppard of New York today received a bop in his teeth from a fighter who wasn't on the program at all.

The fighter, Tony Gillo, New Haven light-heavyweight, was suspended indefinitely on the spot by Athletic Commissioner William Prince, who witnessed the "before the bell" blow.

Sheppard, a big heavyweight, didn't hit back. He went to see his dentist.

Witnesses said that Gillo had hoped to fight tonight but was turned down by another boxer's manager.

Thorburn, Ashe Top Marksmen

H. Thorburn and A. E. Ashe topped marksmen in the Canadian Scottish small-bore shoot at the Bay Street Armoury on Thursday with scores of 97. Other leading scores were F. Drysdale 96, A. Sherwin, 95, C. Sutton, 94, J. H. Regan 93, W. H. Packford 90, and D. Pitt 89.

Scores will be filed with the Dominion of Canada Rifle Association for entry in the Winter series against competition from all parts of Canada.

The Canadian Scottish were named winners of the Summer series with a total of 3,314 points. Royal Hamilton Light Infantry took second place with 3,590 points, and the Royal Winnipeg Rifles were third with 3,510 points.

Shooting will continue each Thursday evening from 7 30 to 9 30 p.m. at the Armoury. All members are invited to attend.

O.R.F.U. Bids For Alouettes

HAMILTON, Jan. 26 (CP)—Edward McLean, president of the Ontario Rugby Football Union, said tonight that "if the Montreal Alouettes or any other club desires to enter the senior O.R.F.U. series we'll be glad to get together with them."

The Alouettes in Montreal Saturday reported receipt of a telegram from Mr. McLean saying any application by the Alouettes to enter the O.R.F.U. would be given "every consideration."

So far as could be learned here the invitation was issued by the O.R.F.U. on general principles. President Leo Dandurand of the Alouettes has charged that the other teams of the Eastern Big Four had attempted to "gang up" on the Montrealers. He said the Alouettes would study the question of shifting and reach a decision shortly.

Canuck Girl Retains North American Title

ALPENA, Mich., Jan. 26 (AP)—Betty Mitchell, 18-year-old Winnipeg stenographer, refused to abdicate as queen of North America's women speed skaters, spread-eagling the field here Sunday in the 1948 North American championships by winning five straight races to retain the laurels she won a year ago in Detroit.

List Suburban Games

Play-off games in the Saanich and Suburban Basketball League scheduled this week, follow: Intermediate "B" boys', tonight, McMorrans vs. Saanichton at St. Aidan's Hall; senior "B" men, Friday, Saanichton Community Club at Luxton.

Locke Nips Demaret At Phoenix

PHOENIX, Ariz., Jan. 26 (AP).—South Africa's Bobby Locke ran into as stern a golfing test as any he has faced in winning the Phoenix Open yesterday, but his brilliant recoveries and cool-headed playing earned him a one-stroke victory over smiling Jim Demaret.

The visitor from Johannesburg went around the 6,576-yard Phoenix Country Club course in 67-37 in the final 36 holes of the 72-hole test for the $2,000 first prize money.

Locke's 72-hole total of 268 clipped two strokes off the previous mark for the $10,000 tournament held by last year's winner, Ben Hogan of Hershey, Pa., who finished well back of the leaders this year. Demaret, last year's leading money winner on the P.G.A. tour, made $1,400 while the $1,200 third-place prize was taken by Lloyd Mangrum who stuck close to the other two stars throughout.

Demaret took a three-stroke lead over the other two at the end of the second round and maintained the torrid pace with a third-round total of 198. But the pressure got him on the last 18 and he reported with a par 71.

In fourth place, each received $750, were Jim Ferrier of San Francisco, and John Palmer of Baden, N.C. Each had 273.

Stan Leonard of Vancouver wound up with 283 to finish far down the list.

A.H.L. Standings

NEW YORK, Jan. 26 (AP)—American Hockey League standings, including Sunday's games:

EASTERN DIVISION	W	L	T	GF	GA	Pts
Providence	26	18	3	211	180	55
New Haven	20	23	5	174	168	45
Hershey	17	20	2	151	180	43
Philadelphia	13	27	5	154	209	31
Springfield	14	26	3	146	186	31
Washington	11	27	4	130	199	26
WESTERN DIVISION						
Pittsburgh	26	10	7	173	112	59
Buffalo	27	15	3	169	156	57
Indianapolis	24	18	3	198	157	51
Cleveland	22	13	3	186	182	50
St. Louis	17	26	6	170	183	40

Battle of Sexes On Again Sunday

Fresh from victories over Vic Painter and Billy McColl and Colin Rutherford and Alan Taylor, Mrs. Margaret Todd and Mrs. Marjory Todd-Finney, Victoria's golfing sisters-in-law, will attempt to make it three in a row over male competition at the Victoria Golf Club on Sunday. Upholding the honor of the so-called stronger sex this time will be Gordon Verley, Uplands champion, and Don Gowan, former Willingdon Cup player. Tee-off time is 1 p.m.

HOLE-IN-ONE AT UPLANDS

L. A. Rees sank his tee shot on the 135-yard 18th hole at the Uplands Golf Club on Saturday. He was playing with Vic Lea, Bill Jeffray and Harry Zaruk at the time.

Fistic Comer

Photo by Ben Hill-Tout.

TOM KEYS

One of most promising young fighters in city and finalist at Vancouver Golden Gloves last year, Keys will be one of favorites in Vancouver Island Golden Gloves championships, scheduled at Bay Street Armoury on Friday and Saturday. Under tutelage of Louis Callon at St. Louis College Boxing Club, Keys currently tips scale at 150-pound mark but figures to pare down to welterweight limit by weighing-in time on Friday. Ringside and reserved seats for both nights of championships are on sale at Hocking & Forbes, Douglas Street, and H.M.C.S. Naden canteen.

Vets, Oak Bay Play to Draw

HOW THEY STAND	W.	L.	T.	F.	A.	P.
Canadian Legion	3	0	2	13	10	8
Oak Bay	2	0	2	14	10	3
Victoria West	1	3	0	3	13	2
Esquimalt	3	3	3	4	13	8

Canadian Legion and Oak Bay both remained undefeated in second half play in the senior soccer league following their 1-1 tie Sunday. It was the second straight stalemate between the two elevens. Vets retained their two-point lead at the top of the standings and a win in their final match next week will force Oak Bay to capture both of their remaining games to retain a chance of sharing the laurels.

Sunday's encounter was a defensive battle as both teams lacked scoring punch. Ken Wright, substituting in goal for the Bays, was brilliant for a short period late in the second half as the Vets threatened for the only time.

Stan Wiseman put the Bays one up midway through the final half with George Pickup notching the equalizer for the Vets shortly after.

JACK SKELLERN WINS

Jack Skellern, with a net 68, was the winner of the medal round at the Uplands Golf Course on Sunday. Frank Scroggs was runner-up with a net 71.

High Cagers Stay Tied In Top Spot

HOW THEY STAND	W	L	F	A	Pts
Vic High III	7	4	615	561	[illegible]
Vic High II	7	4	580	579	[illegible]
Vic High IV	7	4	578	561	[illegible]
Mount Douglas	6	4	514	478	[illegible]
Vic High I	5	6	575	570	[illegible]
Esquimalt	5	6	561	563	[illegible]
Oak Bay	3	8	503	568	[illegible]
Mount View	1	10	704	542	[illegible]

The three leading teams in the Senior Inter-High Basketball League—Victoria High II, III and IV—remained deadlocked for top spot by virtue of triumphs over Mount View, Esquimalt and Vic High I, respectively, in games played yesterday.

Playing without Jimmy John, their high-scoring star, Vic High II had to battle all the way to defeat Mount View, 22-13. The Saanich cagers pulled to within a point of tying the score half a minute from time. However winners potted another basket just before the final whistle to make sure of the victory.

Vic High IV and Vic High I put on a clean, fast contest with the former holding an edge for most of the game. Bhagat Singh was high man for winners with 16 points, while Alistair Boyd potted nine for Vic High I.

Elmer Matthews with ten points paced Vic High III to the third win of the day for the city school, a 25-13 verdict over Esquimalt. Burton was high for losers with six markers.

Line-ups:

Vic High I—Chan 2, Bartlett, Adams, Bird 2, Acreman 0, Blair, Bebb, Cochrane, Boyd 9, Davidson. Total 19.

Vic High IV—Singh 16, Bell 3, Stewart 2, Aitchie 1, Rowe 4, [illegible]. Total 25.

Vic High II—Houfry 4, Beeston 7, Balgee 2, Sieve 2, Orlove, Henderson, Rasband, Firth 7, Jones. Total 22.

Mount View—Atair 2, Saunders 2, Long, Little, Betts 4, Milligan 2, Mason, Clarke. Total 13.

Esquimalt—D. Burton 6, L. McConechy 7, R. McConechy, D. Burton, [illegible]. Total 13.

Vic High III—Matthews 10, Lowe 4, MacIntosh 4, Naylor 7, MacIntyre, Mar, Oliver. Total 25.

Moore Tops Chess

C. D. H. Moore holds a one-point lead in "A" Section standings released by the Victoria City Chess Club yesterday. Moore has eight wins, one draw, and one loss in ten games for 8 1-2 points. A. G. Moody is runner-up with 7 1-2 points and a game in hand.

D. McDonald tops the "B" Section with eight points, being undefeated in eight games.

Leaders follow:

"A" SECTION	W.	L.	D.	Pts.
C. D. H. Moore	8	1	1	8½
A. G. Moody	7	1	1	7½
N. R. Stewart	6	2	1	6½
P. Strathoil	5	3	1	5
"B" SECTION				
D. McDonald	8	0	0	8
O. Jowett	7	1	1	7½
S. Turner	5	3	3	6

Results of matches played last week follow: A Section—H. Parry 1, G. Jones 0; N. R. Stewart 1, J. Hobson 0; C. D. H. Moore 1, J. R. Lacy 0; P. Strathoil 1, G. Jones 0; H. Parry 1, A. H. Sheard 0; L. Basanta ½, J. Girvin ½. B Section—O. Jowett 1, K. Mollyard 0; N. E. Orura 1, H. Buckley 0; D. McDonald 1, S. Turner 0; R. Shepherd 1, J. Wadsworth 0.

Games to be played this week follow: N. R. Stewart vs. A. G. Moody, P. Strathoil vs. E. W. Plant, H. Parry vs. C. D. H. Moore, J. Girvin vs. J. Robson, P. Fanstone vs. G. Jones, L. Basanta vs. A. H. Sheard, Capt. J. Lee vs. J. Marshall, J. R. Lacy bye.

Pete Salmon to Face Old Club As Star of U. of W. Swim Team

With Peter Salmon swimming for the University of Washington freshmen, Coach Archie MacKinnon's Y.M.C.A. aquatic team may be hard pressed to defeat the Seattle squad on Saturday at the Crystal Garden and protect its undefeated record in inter-city competition.

Salmon is almost certain to count points for the Washington team with victories in his specialties, the 50-yard and 100-yard breast stroke events.

Feature race on the card promises to be the 50-yard free style. The "Y" duo of Harold Harris and Eric Jubb have times comparable with Salmon's and the race has the appearance of a blanket finish among the three swimmers.

The Y.M.C.A. team, as announced by Coach MacKinnon yesterday, follows.

100-yard breast stroke — Len Coverdale, Jack Morgan and Doug Stewart.

50-yard free style—Harold Harris, Eric Jubb, Bob Montgomery, and Ron Neilson.

50 yard backstroke—Dick Bowden, Coverdale, Jubb and Bill Langford.

150-yard free style relay — Jubb, Stewart and Harris, Bowden, Coverdale and Montgomery.

200-yard free style — Jack Wellburn, Bill Doddridge and Miles Deighton.

50-yard breast stroke — Stewart and Jubb.

100-yard backstroke—Bowden and Morgan.

200-yard free style, relay—Harris, Neilson, Jubb and Wellburn or Montgomery; Doddridge, Deighton, Langford and Wellburn or Montgomery.

P.C.H.L. Standings

Pacific Coast Hockey League standings including Sunday's games:

NORTHERN DIVISION	W	L	T	TP
Seattle	26	12	8	60
Tacoma	25	10	0	50
Vancouver	18	26	3	41
New Westminster	18	26	1	37
Portland	3	33	1	13
SOUTHERN DIVISION				
Los Angeles	26	18	3	55
San Francisco	24	18	8	46
Fresno	22	18	2	46
Oaklands	20	25	0	40
San Diego	13	22	2	40

Vancouver Entry Bid Accepted In Western Senior Grid Loop

CALGARY, Jan. 26 (CP)—Expansion of the Western Canada Inter-Provincial Football Union into a four-team circuit appeared imminent tonight as league officials announced that they had accepted a bid from Vancouver gridiron enthusiasts to enter a team this season.

J. J. King of Vancouver, representing the West Coast interests, was given until February 24 to post a $2,500 guarantee that the Vancouver entry would play out an entire schedule. The other three cities in the league, Winnipeg, Regina and Calgary, will be required to post similar guarantees. The money will be returned by the league at the end of the season.

Should Vancouver post the guarantee and enter the league, it will mark the first time that British Columbia has been represented in the W.I.F.U. since 1941 when Vancouver Grizzlies were disbanded.

Mr. King told the meeting that Vancouver backers of the club would seek permission from the Canadian Rugby Union to import five American players to bolster their squad. It is understood that the team mainly will be composed of the Vancouver Blue Bombers junior club that swept aside all opposition by lop-sided scores to capture the Canadian junior grid title last season.

Football League To Hold Meeting

The Greater Victoria Canadian Football Association will hold a general meeting at the British Public Schools Club, Langley Street, tonight at 7 30 o'clock.

Purpose of the meeting is to elect officers for the coming year and make plans for the usual Spring league. All persons interested in the gridiron pastime — officials, players and fans—are asked to turn out.

Detroit Crew Back on Top of Heap; Hawks Hold Leafs—Bruins Triumph

HOW THEY STAND	W.	L.	T.	F.	A	Pts.
Detroit	21	12	8	127	93	50
Toronto	19	9	11	122	97	49
Rangers	15	10	7	113	120	37
Boston	14	15	9	107	105	37
Canadiens	13	18	5	88	98	31
Chicago	11	25	3	131	158	25

Sunday's scores: Boston 6, Rangers 4; Toronto 4, Chicago 4; Detroit 1, Canadiens 0. Next games, tomorrow: Canadiens at Toronto, Rangers at Chicago, Detroit at Boston.

Detroit Red Wings moved back on top of the N.H.L. standings on Sunday by defeating Montreal Canadiens, 1-0, before 13,656 Detroit fans, while Chicago Black Hawks were giving them an assist by holding the Toronto Maple Leafs to a 4-4 tie before a home-town crowd of 18,818 fans. In the third Sunday game, the Boston Bruins regained their scoring punch to trim the New York Rangers, 6-4, with a sell-out crowd of 13,900 fans in the Boston Gardens.

Canadiens were impotent against the Red Wings, having only five shots on Goalie Harry Lumley, four of them in the last period. It was Lumley's fifth shutout of the season.

Don Morrison scored the Detroit goal, which was loudly protested by the Canadiens. His shot from behind the net hit Durnan on the ankle and fell between the netminder's feet. When Durnan dropped on the puck he apparently pushed it over the goal line.

The game at Chicago was fast and bruising but was completely free of fisticuffs, although the close hard-checking resulted in injuries to Bob Goldham's right eye and Metro Prystai's forehead.

The score was deadlocked four times with the game featured by spectacular rushes and counter forays.

Boston's victory moved the Bruins into a third-place tie with the New Yorkers. Bruins set up a 6-2 lead to withstand a determined Ranger attack in the final 18 minutes that netted two goals.

SUMMARIES

BOSTON 6, NEW YORK 4

First Period—1, Boston, Sandford (Peters), 8 46; 2, Boston, Dumart, 7 22; 3, New York, Leswick (Mon), 8 56; 4, New York, Warwick (Gardner), 17 18. Penalties: Wilson, Henderson, Colville.

Second Period—5, Boston, Peters (Murphy), 3 32; 6, Boston, Harrison (Schmidt, Taylor), 6 32. Penalties: Flaman.

Third Period—7, Boston, Dumart (Sandford), 40; 8, Boston, Egan (Schmidt, Taylor), 6 40; 9, New York, Watson (O'Connor, Colville), 12 00; 10, New York, Laprade (Mon), 15 36.

DETROIT 1, CANADIENS 0

First Period—No scoring. Penalties: Abel, Lapan.

Second Period—No scoring. Penalties: Bouchard, Abel.

Third Period—1, Detroit, D. Morrison (R. Morrison, Conacher), 14 32. Penalty: Chamberlain.

TORONTO 4 CHICAGO 4

First Period—1, Toronto, Meeker (Kennedy, Lynn), 1 47; 2, Chicago, Conacher (Mosienko, D. Bentley), 17 56. Penalties: Boesch, Stewart, Bartlike, Nattrass.

Second Period—3, Toronto, M. Bentley (Klukay), 5 54; 4, Chicago, Poile (D. Bentley, Conacher), 7 16; 5, Chicago, Mosienko (Gee), 16 27. Penalties: Klukay, Gee.

Third Period—6, Toronto, Meeker (Thomson, Lynn), 27; 7, Toronto, Kennedy (Meeker, Lynn), 3 49; 8, Chicago, Mosienko (D. Bentley, Conacher), 8 38.

Let George Fix It!

To renovate that old house at very small expense, GARRETT'S ROLL BRICK SIDING will give it elegance.

Sidney Lumber Ltd

2116 GOV'T. G 2518

NEWS CJVI 6 45

SWOOSH

YOU'VE SEEN THE REST . . . NOW DRIVE the BEST

★

MERCURY TRUCKS for '48 at

Gladwell MOTORS LIMITED

YATES at VANCOUVER

MERCURY and LINCOLN

YOU'LL BE MILES AHEAD WITH MERCURY

BRAKES

Carburetor and Motor Tune-Up Service

31 YEARS

1916 SPECIALISTS 1947

BOULTBEE VICTORIA LTD 1100 YATES ST

Concrete

Foundations, Floors, Sidewalks, Septic Tanks, Driveways, Etc.

My 33 Years' Experience Will Save You $ $ $

AND ENSURE A GOOD JOB EVERY TIME

B 2414

PAUL ZALUSKI & SON

FREE ESTIMATES

LOOK!

Our thoroughly efficient method plus high-grade paint guarantees a "New Car" finish for your car!

SPRAY PAINTING

No job too large or too small, all jobs guaranteed as estimated.

MOONEY'S AUTO BODY SHOP

916 CORMORANT STREET — B 6677

1133 VANCOUVER STREET — B 1218

DUNCAN METAL WORKS DUNCAN

Find New Test For Detecting Doped Horses

SEATTLE, Jan. 26 (AP) — There's trouble instead of a pot of gold at the end of the race track rainbow in the State of Washington for racing characters who may attempt to drug the thoroughbreds to impair their investments at the

Chemists employed by the State Horse Racing Commission have trained the spectrum—their name for a man-made rainbow—to lay them off when a horse has been drugged.

The method has replaced the mouse test introduced at Marysville tracks and used in Washington last year. Body fluid from a horse was injected into a mouse and if the mouse's tail formed an arrow the horse had been doped.

Its all so complicated as particular bookkeeping—even to the mouse which is spectrophotometric detection. After a bit of chemical chicanery with a sample from a horse, said sample is examined "in the flames of the spectrum"—so says the scientists—and the presence of a drug shows up like Armed In a pasture full of yearlings.

The commission has its equipment in a mobile laboratory which drives right to the track. It takes about 20 minutes to complete a test

Overnight Entries At Santa Anita

FIRST RACE—Three furlongs
Ace Deuce 113 Thrift Man 113
Alto Quiet 118 Wise Prince 118
Bonnie Bee 113 Wrong Bet 113
Chalice Plate 113 Sun Scout 113
Eta Jones Time 118 Save an Hour 118
Ho Hey Boy 118 Avalanche 118
Jimmie Dee 113 Tetra Pride 118
Jo Ann Lee 113 Cable Car 113
Jack Rabbit 118 Cable Car 113
SECOND RACE—Six furlongs
Air Flame 118 Pitchfork Isle 118
Nickelette 118 Hold Bertie 118
Ocean Ace 118 Fly Ball 118
Thunder Hill 118 Fifty Dollars 118
Regal Highness 118 Petite Anne 118
Hill Lily 118 Charging Moss 118
Lady Challenge 118 Arthur Girl 118
Ruth Ann 118 Ruth 118
THIRD RACE—Six furlongs
Ed Ann 120 Sir Parsar 120
Hidden Spell 108 Shower Rich 108
Good Joe 115 115
FOURTH RACE—Six furlongs
Golden Spire 107 Doc Rankin 115
Ace Ace 115 Ace Ace 115
Ruffian 115 Gallerman 115
Chinaland 115 Clifton 115
Gallant Dream 115 Al Jolson 115
Hard Luck 115 Oh Boy 115
Pitch Black 115 Dual Parade 115
FIFTH RACE—Five furlongs
Mona Vanni 118 One Alone 118
Lovely Lou 118 Clue Bear 108
Ruth Ann Lee 118 Ruth 118
Ho Polka 118 Eagle Lark 118
Thunderbird 118 Third Spin 118
SIXTH RACE—Six furlongs
Ingalls 118 Ingalls 118
Bert Gilbert 115 Little Rain 115
Lyons 115 Tower Thirty 115
Wheelabrator 115 Cheadoa 115
SEVENTH RACE—Six and one-eighth furlongs
Hoorah Boy 115 Hoorah Boy 115
Hill 115 Hill 115
Ocean Ace 115 Ocean Ace 115
Adrogan 115 Talent 115
Lucky Sky 115
EIGHTH RACE—Mile and one-sixteenth
Pale 108 Sir Lobkoff 108
Fancy Tadd 108 Island Girl 108
Rocky Hill 108 Seven Spindrift 108
Mr. Belmont 108 Adrogan 108
Little Lizzie 108 Pure Boy 108
Ella 108 Mallie Pick 108
El Mesa 108 Battle De Gang 108

Overnight Entries At Fair Grounds

FIRST RACE—Six furlongs
Ruffian 107 Ruffian 107
Alfred 110 Cadeau 110
Bustle 107 Lt. Bob 110
Mad Tigress 106 Seven Cherry 106
Merlot 107 Jaidee 107
Ruffian 107 Ruffian 107
Rayer Blue 110 Jade 110
Big Ta 110 Dream Night 110
SECOND RACE—Six furlongs
Dogs Lunch 107 John Hancock 104
Ruffian 107 Ruffian 107
Miss Flower 110 Little Sequoia 110
Dixie Dodger 112 Downtrod 112
Pale Pet 107 Dough Girl 107
Marvelah 107 Dear Charlie 106
Ruffian 107 Ruffian 107
Grace Ry 111 Riverboat 111
THIRD RACE—Six furlongs
Miss Marvin 106 Dearest Chick 110
Miss Ellie 105 Lacer 106
Ruffian 107 Ruffian 107
Wampum 106 Whoan 106
Texas Drum 102 Dearest 106
Pine Billy 106 Texas Sunrise 106
Colonial Breeze 106 Sentimental Sue 106
Ruffian 107 Ruffian 107
Pie Sally 105 Arrabesk 106
FOURTH RACE—Five eighths mile
Chi o Chica 118 Woodland Sue 118
Illustrate 118 Mellow Boy 118
Ruffian 107 Ruffian 107
Kilmanagh 118 Cute Buffalo 118
Bills Pal 118 Tee Tee 118
Ruffian 107 Ruffian 107
Pulsar 118 Duel De 118
Waterloo Mart 118 Greenstone 118
FIFTH RACE—Six furlongs
Ruffian 107 Ruffian 107
Clover Plant 108 Miss Mary Ann 108
Stella Blanket 114 Holding Iddio 114
Tinsky Pal 114 Hayes Ms 114
Ruffian 107 Ruffian 107
Ben a Ben 102 Gallant Lad 102
SIXTH RACE—Mile and one-eighth
Dancer Dr 118 Cosmic Peal 118
Prior Reminder 118 Outlaper 118
Jupiter Bee 118 Prior Trial 118
Ruffian 107 Ruffian 107
SEVENTH RACE—Mile and one-sixteenth
Jewish
Urban Prelude 107 Sender Valentin 110
Andiamo 110 Mine Bobby Boy 107
Ruffian 107 Ruffian 107
Mirabilis 105 Lt. Cooper 105
Miss Sonia 105 Old Rick 112
Miss Sonia 107 Prior Place 112
Nimbus 108 Tending Delta 113
Ruffian 107 Ruffian 107
Tolerant 108 Chalice Prince 113
EIGHTH RACE—Mile and one-eighth
Pictorial 115 Wahoo Gyan 115
Star Thrower 112 Beowulf Boy 110
Ruffian 107 Ruffian 107
Cavalier 112 Dick Marvin 108
Portlandia 108 Hope Pass 108
Pine Cone 110 Sear Mac 110
Tracinda 107 Ruffing 108
Ruffian 107 Ruffian 107
Pinewood 110 Lady Port 108

FOR FASTER RELIEF OF
CHEST COLDS
ACHING MUSCLES
TIRED BURNING FEET
MASSAGE WELL WITH
Deeper - Penetrating
Faster-Acting
BUCKLEYS
CONTINENTAL
WHITE RUB

Believe It or Not! by Ripley

Please address all queries to Carloonist Ripley, c/o King Features New York City, N.Y.

Henry Cotton No Gentleman Irate U.S. Golf Pros Claim

PHOENIX, Ariz., Jan. 26 (AP) — Members of the United States Ryder Cup golf team, here for the pending Phoenix open tournament, today threatened to "punch Henry Cotton in the nose" the next time they see him if remarks attributed to the English player were actually made by him.

The players—Lloyd Mangrum, Jim Demaret and Ben Hogan—were commenting on remarks attributed to Cotton by Henry Longhurst in a statement made two weeks ago. The English player is alleged to have said that American golfers use new balls without authorization on the greens, and call fairway lies "golfer's holes" when they desire to improve the lie.

"If Cotton did say these things, he's not the person the English people think he is," Hogan said. "If he accepts people's hospitality, then goes back home and gives out malicious lies."

Cotton was in the United States with the British Ryder Cup team, resoundly defeated last year by the United States squad. Hogan said that weather conditions at Portland Ore., where the matches were played, had dictated whatever changes from 1 regulation rules were made and that Cotton had agreed to those changes.

He said that in England, the greens drain faster than in some areas of the United States and such deviations from regulations as lifting a ball on the fairway after a drive are not necessary. He said that at Portland virtually every drive had to be lifted because the fairways were so soft.

Colwood Combine Regains Buttons

Ted Colclear and Laurie Kerr of Colwood Golf Club are the new holders of the city golf buttons following their 3 and 1 triumph over Bob Morrison and Gordon Verley at Uplands on Sunday.

The defenders were 1 up at the turn but lost the next three holes to the Colwood duo. The 13th was halved with Colclear and Kerr taking the 14th to go three up. After halving the 15th, the defenders won the 16 but lost the 17th and the match.

Walter Newcombe and Wally Bowden of the Victoria Golf Club will provide the new holders with their first challenge on February 10. Kerr and Colclear defended the Cotton had agreed to those changes a few before losing possession a couple of months ago.

Horton Named Gun Club Head

Russell B. Horton was elected president of the Victoria Gun Club at its annual game banquet at the Old England Grand House this week. A good number of members were on hand for the affair, one of the sizeable features of which was the game meat provided by members. The beach was dotted with game preserved in cold storage by spe-

Other officers elected were: B. Ahern, vice-president; Roger Monteith, returned as secretary; Tom Winsby, treasurer; Clark Atchison, trap captain, and Dr. A. D. Bechtel, skeet captain. Premier Byron Johnson was elected honorary president, along with Ernie D. Todd and Dr. Bechtel as honorary vice-presidents.

The two-man good and welfare committee for 1948 consists of Herman Hasenfratz and Henry Pottinger.

Retiring President Johnny Wenger noted in his annual report that the membership had increased to over the century mark and improvements had been made to clubhouse and grounds. Monteith reported the club to be in a healthy financial condition with $1,369 in the bank and club assets worth $2,500.

A highlight of the evening was the presentation of trophies for the season. Sharpshooter Ted Bailey took the largest share of the silverware, winning The Colonist trap trophy and the Bechtel skeet trophy with a 91-straight mark. The Humber handicap trophy was presented to Monteith, the C.I.L. skeet shield to Dr. Bechtel and the E.D. Todd gold medallion for the long run on the skeets to Wenger.

Newly-elected President Horton was named the 1947 high average champ on the trap range with an 88 per cent mark.

Bentley Edges Closer to Top

By The Canadian Press

Ralph Max Bentley gunning for his third straight NHL scoring title picked up three points in Toronto's two week-end games to edge closer to leader Buddy O'Connor. Max now has 39 points, two less than Buddy, who was held to one assist in New York's single contest. Chicago's Bud Pollo jumped his total to 36 points to move into a third-place tie with Syl Apps of Toronto who won points.

THE LEADERS:	G.	A.	Pts.
O'Connor, New York	16	53	41
M. Bentley, Toronto	21	18	39
Apps, Toronto	17	18	35
Pulk, Chicago	16	36	36
McFadden, Detroit	17	19	35
Lindsay, Detroit	21	13	34
Lach, Montreal	17	17	34

Sunday Hockey

AMERICAN HOCKEY LEAGUE
Providence 3, New Haven 2
St. Louis 3, Buffalo 1

CENTRAL HOCKEY LEAGUE
Kansas City 5, Port Worth 2
St. Paul 3, Houston 4.

WESTERN
Cottage 7, Boston 4
Quebec 4, Montreal 5.
Shawinigan Falls 4, Valleyfield 7

QUEBEC PROVINCIAL
Sherbrooke 1, St. Hyacinthe 5

QUEBEC JUNIOR
Montreal 4, Three Rivers 2
Verdun 1, Quebec 3

P.C.H.L.
Vancouver 7, Portland 3
Seattle 1, New Westminster 1.
San Francisco 1, San Diego 2

Racing Results At Hialeah Park

FIRST RACE—
Wings 43.50 $4.80 $3.20
Little Jane 6.60 4.40
Sheer Ridge 3.20
Driftwood Eternal Dream Bamnie Boy
SECOND RACE—
Star Cap $28.10 $16.40 $11.90
Sovereign Attorney 10.80 7.10
Offensively 8.00
Lady Pitch Pitchock Two Percent Judge Jerry Bullet
THIRD RACE—
Lee Ann $340.40 $70.40 $21.80
Pinewood 61.30 16.20
Ruffian 4.70
Blanched Mickey Q Dancer Blaine Quick Reply
FOURTH RACE—
Paul Pringle $8.60 $6.70 $3.80
Vivacious 4.80 3.20
Jeanne 2.80
Frenchee Bacon Pie Rickaway Alex Chin Red Chaine
FIFTH RACE—
Africaine $4.80 $3.1 $2.80
Beauty 3.50 2.80
Ruffian Wings Perachel Little Chance
SIXTH RACE—
Dunwoody Dee $7.80 $3.40 $3.20
Uncle Chris 3.50 2.80
Quick Chief Alaska Mom The Tru Anticipate Good Bird
SEVENTH RACE—
Alefar $6.00 $6.80 $4.20
Daily Double 42.00 18.20
Bimbo 8.40
Perachel Tula Last Bridge Jamaica
EIGHTH RACE—
Jolly Boat $13.70 $7.90 $6.90
Revolution 6.90 4.70
Bay Ridge 3.80
Perachel Pot Aiona Bo Lo Pharaoh Charmer Big Wig Brown Bum

Socialite Says "Yes" To Youngest DiMaggio

SAN FRANCISCO, Jan. 26 (AP) — Miss Emily Frederick of Boston has said "yes" to Dominic DiMaggio, shortest Red Sox centerfielder, but they haven't set the wedding date yet.

The engagement of the youngest of the baseball DiMaggios and the socialite daughter of Mr. and Mrs. Albert Frederick of Boston was disclosed here yesterday.

Miss Frederick's father is general manager of the Great Eastern Paper and Paper Stock Company. She and Dom met in 1945 while he was in the navy.

Louis Spurns Fairways For Training

CHICAGO, Jan. 26 (AP) — Heavyweight champion Joe Louis has vowed to spend his distinctive height of golf until after he meets Jersey Joe Walcott in their rescheduled return match in New York next June.

Louis opening training for a

Field-Publishing Boy Frederick at East St. Louis, Ill., next Thursday greeted reporters yesterday with an easy nonchalance at Eddie Nochols gymnasium but his eyes narrowed as he drawled:

"From now on I'm gonna try to hit accordingly, like I didn't hit Walcott last December."

Louis said he weighed between 220 and 225 pounds and that he planned to face Walcott at 220.

On the subject of weights, he made it unmistakeny plain that if he meets Walcott again—It won't be at 211 pounds, his famed "dried-out" weight when he took his much-disputed decision from Walcott.

"I'll go against him at exactly 218 and that's the only change I'll make in my plans," Louis said. "I'm gonna be much stronger next time and I'll be able to catch him. That means no more golf for me until around July 1. Golf is out and maybe that'll make a difference.

"Course, I'm not saying that my next fight definitely will be against Walcott. He hasn't signed for the fight and you got to remember that Cha Lenovich still is in there for consideration. Couple more knockouts and I gotta fight him and he'd deserve it."

Was Louis anxious to see another crack at the man who nearly stayed one of the rings biggest upsets? "Ah wouldn't feel bad if ah didn't fight him," wistfully said Louis.

Cadets XV Downs St. Georgies, 6-3

VANCOUVER, Jan. 26 (CP) — A decided weight advantage was mainly responsible for Royal Navy and Air Force fifteens from Royal Roads defeating St. George's Rugby 6-3 at Brockton Oval here Saturday.

Edward Rankin scored the lone try for the visitors but Roy Daniel added a penalty goal for offside in the scrum which allowed 3-3 at half-

The Victorians had most of the play during the second half but missed near time did Alan Booth go over for the deciding try following a beautiful loose dribble by Will Curtis.

WAKE UP your DIGESTIVE TRACT

For Real Relief from Indigestion Due To Constipation

Thousands of people have found this to be a most effective, gentle, yet quick-acting laxative. Nature's own laxative is soothing for your stomach if the time-tested ingredients are combined with it.

Dr. Edwards' "Olive Tablets" are the time-tested ingredients combined with the Olive Oil. Just try one or two at bedtime and see how gently but effectively they work the next morning. Very gentle and effectively wake up your digestive tract. The generic "laxative" for your digestive system is little better with your food. You get genuine relief from the common problem that is causing your indigestion so can feel like a million dollars.

Buy Carter's Olive Tablets. Best Wake-up-your-liver-and-digestive-tract-gentle-but-effective-laxative. Only 25c and 50c.

CHEAP LUMBER
Sawmill Rejects, because of splits, pitch streaks or off size.
PLANKS AND BOARDS UP TO 20 FT. LONG
Being used in building homes, barns, fences, sidewalks and for posts, stakes, etc.
Chiefly Fir Lumber, 1 inch, 2 inches and 3 inches in thickness.
Price per load of about 1,500 b.f. $5.75
SPECIAL
2 LOADS for $9.75
EMPIRE WOOD CO.
PHONE E8525
OFFICE: 1453 DOUGLAS STREET

Winter Flying is Pleasant

above the weather... with TCA

High above the winter weather the powerful T.C.A. sky liners ride swiftly and at ease, speeding you to your destination in drawing-room comfort.
Improved methods of flight planning, modern instruments and equipment for both flying and communication, and T.C.A.'s experienced personnel enable you to sit back and smile at the weather below.
No matter where you live . . . first-time passenger or seasoned air traveller . . . book now and enjoy T.C.A.'s the swift and enjoyable way to go, for business or for pleasure

916 Government Street
B 3141 or Your Travel Agent

TCA
TRANS-CANADA Air Lines
International • Trans-Ocean
Transcontinental

Jack and Joan Don and Doris
THEY ALL Call for

PHILIP MORRIS CIGARETTES
A DISTINCTIVE CIGARETTE
50 SMOOTH — 50 MILD — 50 COMPLETELY SATISFYING

did you know that PORT wine...
is a flavour-mate of fruit, cheese and cakes
There are a host of taste-pleasing combinations for you to experience with that good Canadian port wine—Bright's "74".
Just sip Port "74" and nibble on soda biscuits and cheese topped off with a dash of jelly for late-night snack. Or try it with fruit, or sweet cakes, after dinner tonight. Then you'll discover how to make eating take on the relish it is meant to have.
Plays an important part in fine cooking
You've another discovery to make with your Port "74". It's the simple palate-pleasing fact when used for cooking wines becomes your most versatile seasoning and flavouring.
Apples baked with Port wine . . . ham basted with Port . . . stews simmered with a dash of Port. This wine can bring out goodness in your cookery that you've never before suspected. Just try it.
Have you a little cellar in your home?
It's ages old — this idea of keeping a small stock or "cellar" of wines at hand. A gracious gesture for all occasions, a moderate and temperate drink, and inexpensive from every viewpoint — wine is a host's best friend and a memorable dinner companion.
And we're sure you will like this really good Canadian port — a rich, full-bodied sweet red wine that has a delightful bouquet. Next time, take home several bottles of —
Port 74
Bright's WINES

This advertisement is not published or displayed by the Liquor Control Board or by the Government of British Columbia

Colonist Want Ads for Results
Open 8 A.M. to 8 P.M.

COLONIST CLASSIFIED WANT ADS

Call Empire 4111 for
Colonist Classified

The Daily Colonist

CLASSIFIED RATES

Births $1.00 per insertion

1 BIRTHS

3 MARRIAGES

5 DEATHS

8 DEATHS

CARD OF THANKS

IN MEMORIAM

FUNERAL DIRECTORS

THE CURR FUNERAL HOME
Opposite Christ Church Cathedral
966 Quadra Street

B.C. FUNERAL CO. (HAYWARD'S), LTD.
(Established 1867)
734 Broughton Street

McCALL BROS.
"The Floral Funeral Home"

THOMSON FUNERAL HOME
1625 Quadra Street

SANDS MORTUARY LIMITED
"The Chapel of Chimes"
1612 Quadra Street

7 FLOWERS

10 COMING EVENTS

13 WANTED—MALE HELP

Complete Radio Programs for Tuesday

Information on radio programs is supplied by the individual stations. The Colonist cannot assume responsibility for inaccurate listings.

CJVI—900 kc.	CBR—1100 kc.	KIRO—710 kc.	KOMO—1000 kc.	KJR—950 kc.	KVI—570 kc.	CJOR—600 kc.	CKWX—980 kc.
[illegible]	[illegible]	[illegible]	[illegible]	[illegible]	[illegible]	[illegible]	[illegible]

13 WANTED—MALE HELP

HELP WANTED

16 WANTED—FEMALE HELP

17 SITUATIONS WANTED—MALE

17 SITUATIONS WANTED—MALE

13A SALESMEN AND AGENTS

13A PAINTERS AND DECORATORS

ROCK BLASTING — CONCRETING
SEWER AND DRAIN INSTALLATION
A. J. BARR

ANY TREES TOPPED, TRIMMED OR FELLED, AND CUT TO ANY LENGTH.

CONCRETE SEWERS, DRAINS, Rock Blasting, Fir Sawdust and a Good Job Every Time
Phone PAUL SALUSKI

SAANICH SEPTIC TANK SERVICE

CONCRETE
AND
SEWERS
W. HUNT—B 3697

17C CARPENTERS AND CONTRACTORS

GARDENERS

PLUMBING AND HEATING

18 SITUATIONS WANTED FEMALE

NURSING AND CONVALESCENT HOMES

21 PERSONAL

MEN

TO BRIGHTEN
EVERY MEAL
ATTRACTIVELY DESIGNED 32-PIECE BREAKFAST SETS
$12.50 AND UP

MACDONALD'S, LTD.

21 PERSONAL

Smooth Out Your Pressing
Problems With a Singer Iron

21A HAIRDRESSERS AND BEAUTY SPECIALISTS

HOME PERMANENT WAVERS

LA FRANCE BEAUTY SALON
715 VIEW STREET

PERMANENT WAVES
OF DISTINCTION

THE MARGO BEAUTY SALON

EDUCATIONAL

24 MUSIC

PIANO

DANCING

DRESSMAKING

FUR COATS
REMODELED AND REPAIRED
Cleaned, Lined, Demothed, Glazed
Moderate Charges
Representative Will Call
PAUL E 7592

29 LOST AND FOUND

33 BUSINESS DIRECTORY

APPRAISERS

BULLDOZERS

32 BUSINESS DIRECTORY

FARROW AND SHAW BOILE DOZERS FOR HIRE. EXCAVATING. BACKFILLING. ROAD CONSTRUCTION. LEVELLING. PHONE 3811 BATTLE STREET. AFTER 5 P.M.

CABINET WORK

KITCHEN CABINET SHOP — CUSTOM-built cabinets, bookcases, all kinds of specialty work. Designs to suit your wishes in any home. Sketches made. Then round shaping, lamps and other miscellaneous. Workmanship guaranteed. 1 Cormorant Street.

KITCHEN CABINETS, BUREAUS, Bookcases, Tables, Chairs, Furniture and Repairs. Also Upholstering. Phone 0 1813. Evening phone, 5 5611.

KITCHEN KRAFT KITCHEN CABINETS. Made Phone—Designing. 1 Cormorant Street. Phone 0 1813. Evenings phone, 5 5611.

CARTAGE AND DELIVERY

BLAND FUEL SPECIAL.

ONE LOAD, DELIVERED DOUGLAS FIR Wood. From Grover Central. Never before sold at this price. Cut and split to your stove lengths. Ready to go into your furnace. Your spitting Night, residences or farmers. Telephone Sale. Phone Immediate delivery.

BLAND FUEL SUPPLY. Phone 8 3234

JOB ENGINEER AND DRIVER WITH truck. Re painting for kitchen. Up to date. Phone 5 5611. Evenings 5 5611.

GENERAL BUILDING

GENERAL BUILDING—PANORAMA TRANSFER Cabinet and Sash Doll Sale Gone Cash and 5 Years.

INCOME TAX

B. S. MOFFATT — INCOME ACCOUNTANT 17 Years Account and Auditor with Dominion Government. Reasonable Rates. Phone 5 5611. Evenings.

SPECIAL SALE—OVER WEEK ONLY! DOUGLAS FIR—DELIVERED. Rotarena Tax Rebate. Phone 5 5611. Evenings.

33 BUSINESS DIRECTORY

FRENCH POLISHING

FREE REPAIRS FROM FURNITURE Wood. Free Stover Central. Never before sold at this price. Cut and split to your stove lengths. Ready to go into your furnace. Your spitting Night, residences or farmers. Telephone Sale. Phone Immediate delivery.

GENERAL BUILDING

GENERAL BUILDING—PANORAMA TRANSFER Cabinet and Sash Doll Sale Gone Cash and 5 Years.

INCOME TAX

B. S. MOFFATT — INCOME ACCOUNTANT 17 Years Account and Auditor with Dominion Government. Reasonable Rates. Phone 5 5611. Evenings.

TREE SURGERY

A COMPLETE TREE SERVICE

Scientific Pruning and Cabling

33 BUSINESS DIRECTORY

PATENT ATTORNEYS

MARKS & CLARKE, Patent Attorneys, 206 Bank of Toronto Building, Victoria.

PHRENOLOGIST

PROFESSOR H. RELLY — SHORT WAY to Success. Consultations. Phone 5 5611.

3D GARDENS AND SUPPLIES

BLACK TOP SOIL FOR SALE & AND 3 yard loads. 25 per ton. Phone 5 5611.

MUSHROOM COMPOST (CURED) horse manure with cleaned straw. Phone Victoria, 4 5611.

TREE SURGERY

A COMPLETE TREE SERVICE

Scientific Pruning and Cabling

Dominion Arborists Firm

COWIE & HICKS

B 1676

50 FOR SALE—MISCELLANEOUS

BUILDING MATERIAL

SCAFFOLDING — SIDING

A PRIVATE SALE OF 1000 SQUARE YARDS of Brick Veneer Brick. Bricks Brick Veneer Brick. Phone 5 5611.

QUANTITY OF TRAEWOOD AND Tallow. Phone 5 5611.

CEMENT

CEMENT MIXER, WHEELBARROWS, Shovels, Ladders, Scaffolds, Concrete Blocks, ladders, ladders and pipe. Quick sale. Phone 5 5611.

CEMENT MIXER FOR RENT, WITH Operator. Phone 5 5611.

CEMENT MIXER FLAGSTONE, TILES and Concrete Blocks. Phone 5 5611.

CONCRETE

CONCRETE CONSTRUCTION — Foundations and pumps, walls, floors, Phone 5 5611.

CONCRETE

CONCRETE CONSTRUCTION — Foundations and pumps, walls, floors, Phone 5 5611.

KILN DRIED LUMBER

1 x 6 No. 1 Flat Grain Flooring— 1 x 6 No. 1 Flat Grain Flooring— 1 x 6 No. 1 Flat Grain Flooring— 1 x 6 No. 1 Flat Grain Flooring— per 100 ft. $ 9.00

1 x 6 No. 1 Edge Grain Flooring— per 100 ft. $ 9.00

1 x 6 No. 1 Edge Grain Flooring— per 100 ft. $ 9.00

1 x 6 Short Flooring—per 100 feet. $ 6.00

1 x 6 No. 1 Shiplap—per 100 feet. $ 9

40 FOR SALE—MISCELLANEOUS

VACUUM CLEANER, G E TANK TYPE, $45. G 2714

WASHING MACHINE, APARTMENT type, table model, capacity 4 men's shirts, a real space saver. $59.50. R G Mainwaring & Co, 730 Fort Street

WHEELS, BALL-BEARING, AIR-CUSH ion tires, 6" x 9", $3.90; 10" x 1.75", $4.35; 12" x 3.50", $7.95. Precision Machine Supplies, 804 Pandora. Phone E 8113

WHY BROOD YOUR OWN CHICKENS Let us do it. Ardmore Poultry Farm, West Saanich Rd., Sidney. Phone Sidney 256K

WARDROBE TRUNKS — SUPERIOR quality, new condition. Bargain. 970 Mears Street (near Pemberton)

200 FLOWER POTS, 3 IN., ANY quantity, 4 cents each. 1030 Pandora

58 FULL DRESS COATS AND VESTS, just like new, $5 each. Davis, 653 Yates Street

52 TUXEDO COATS AND VESTS, $3 each. Slightly used, like new. Davis, 653 Yates Street

6 CU FT DEEP FREEZE UNITS SUIT-able for home or grocery. Immediate delivery while they last. G 4723

FLOUR FOR SALE

32 SACKS, SLIGHTLY DAMAGED, as is and where is. Best offer.

Apply

THACKER & SONS LTD

For Particulars

CHECK UP

On Your Office Supplies

Letterheads, Envelopes, Billheads, Statements, Ruled Sheets, Etc.

Don't Leave It Till the Last Minute

THE COLONIST

PRINTING DEPARTMENT

1211 BROAD STREET VICTORIA B C

TODAY'S BEST BUY

MODEL 94 WINCHESTER 30-30 CARBINE $45

MODEL 380 STEVENS 30-30 CARBINE like new $49.50

ROBINSON'S

1330 Broad (Opp. The Colonist) Phone E 6214

AUTHORIZED BEATTY WASHER AND APPLIANCE SERVICE

We Call and Deliver

McLENNAN, McFEELY & PRIOR LIMITED

1000 Government Street Phone G 1111

AUTHORIZED SALES AND SERVICE FOR

MAYTAG, CONNOR and GILSON WASHING MACHINES

All Makes Repaired

MODERN APPLIANCES

841 Yates Street Phone E 3014

VENETIAN BLINDS

CONTROLLED lighting the NATURAL way. Daylight in your home can be easily adjusted with the new flexible metal Venetian Blinds.

SUN RAY CO.

3010 QUESNEL ST PHONE R 4021

41 WANTED—MISCELLANEOUS

AT YOUR SERVICE

An auction is just about the fastest way to dispose of your surplus furniture and other merchandise. Wally Gray and Ben Duckworth (formerly of "Gray's Used Furniture Store") are now the proprietors of Fred Smith & Co, auctioneers and appraisers, and it is our intention to give as good a service as we possibly can to buyers and sellers alike. If you have merchandise to include in our sales or if you wish to sell to us for cash, please phone. We appreciate your calls.

FRED SMITH & CO.

(Gray & Duckworth)

Auctioneers and Appraisers

1101 BLANSHARD ST. G 4913

A REPUTATION FOR PAYING THE highest prices for rags, bottles, tools, stoves, furniture, pianos or anything you wish to dispose of. We call anywhere, any time. Phone B 3036

ALL ELECTRIC APPLIANCES, FURniture, tools, motors, anything of value bought, sold, exchanged. Best prices. G 1112

ANYTHING IN STOVES — WE PAY highest prices and will call anywhere in the city or vicinity. Phone G 0424

ALL BOTTLES, RAGS, TOOLS, SACKS, metals, furniture, useful things bought. Phone Victoria Junk Agency. E 4130. G 0142

CREAM ENAMEL RANGE. PHONE E 0079

WE PAY CASH

FOR QUALITY FURNITURE OR SELL at our regular auctions. Russell McTavish. Phone G 2201

HIGHEST PRICES FOR GOLD AND diamonds. Rose's Ltd., 1317 Douglas.

LEADBETTER'S WILL PAY YOU TOP prices for your good used furniture. Cash on the spot.

Phone G 4424—Evenings, B 8640

OLD BICYCLES AND PARTS ARE worth money. Phone G 4732. We call.

PIANO, MUST BE REASONABLE FOR cash. R 7410.

SALVAGE PAPERS—SOLARIUM PAPER chase. G 3044, evenings

USED RUGS WANTED — PHONE R 3061. Carpetorium Co, 1114 Vancouver Street. Rug and upholstery cleaning and repairs. Three-day service

WE BUY ESTATES OF JEWELRY AND antiques, large or small. K A McLeod Co. Ltd., the Old Gold Shop. G 2734.

WANTED — MEN'S USED CLOTHING. Best prices paid for men's suits. R 3011

WE BUY ANTIQUE FURNITURE, SILVER and Sheffield plate. Century Art Shop, 1026 Fort Street. E 3022

WANTED — GOOD OLD FURNITURE, china, glass and brassware. Zarro's, 1413 Government Street. R 3017

WANTED — 6 VOLT MECCANO MOTOR with or without transformer, in good condition. G 2779

WANTED — A SAWDUST BURNER. Phone Belmont 7 F

WANTED—SECOND HAND FURNITURE, stoves, junk. R 1225

WANTED—BOY'S MECCANO SET. BOX 900, Colonist

WANTED—ONE-THIRD OR ONE-HALF h p electric motor. Phone E 7236

WANTED — WHITE ROLLER SKATING shoes, size 6½ to 7. B 1607

42 POULTRY AND LIVESTOCK

42A POULTRY AND SUPPLIES

ALL KINDS OF HENS WANTED. 636 Green Street. R 2507

BOOKING ORDERS FOR 1948 CHICKS R O P sired. The kind that produce results. Order now for delivery when required. J L Lang, 1203 Wharf St. G 6823

CHICKEN WIRE — ALL NEW 6-INCH galvanized, 4 rolls, 5 ft by 30 yards; 3 rolls, 6 ft by 30 yards. Best offer. Write Box 342, Colonist

COCKADOODLEDOO POULTRY FARM for pullets, roasters and fryers. 3627 Cedar Hill Crossroad. G 5100

CHARTERS INCUBATORS — 600 EGG size. Good condition. Belmont 117Y

ELECTRIC BROODERS, ALL SIZES, and poultry supplies. Grandview Sheet Metal Works, Ltd. Vancouver, B.C.

"THE CHICKS WHICH GIVE RESULTS"

HAVE BEEN SUCCESSFULLY RAISED by thousands of poultrymen for over a quarter of a century.

YOU CAN ALWAYS DEPEND ON

Healthy, vigorous and productive stock of several popular breeds and crossbreeds. Write for Literature and Price Lists

ORDER EARLY and Remember— "It's Results That Count"

BUMP & SENDALL LIMITED

Langley Prairie, B C

Vancouver Island Representative

J. L. Lang, 1203 Wharf Street, Victoria. Phone G Garden 6823

60 LEGHORN PULLETS, 4 MONTHS OLD, 3½ to 4 lbs., $1 each in lots of 10 or more. J Parham, corner of Blenkinsop and Mt. Douglas Crossroad.

42 POULTRY AND LIVESTOCK

ATTENTION, EGG SHIPPERS

J. C. SWITZER & SON, FORMERLY THE Farm Produce Co., Victoria, now offer you the most complete egg grading service available, with cold storage facilities, including individual lockers. Our prompt weekly returns with cheque, accurate grading report, freight paid on case lots or more, is the service you can have at

J C SWITZER & SON, 2700 BLANSHARD

"Behind The Bay on Arena Way"

LARGE CORNISH GAME COCKERELS. E 7497

OIL AND ELECTRIC BROODERS — waterers and feeders. J L Lang, 1203 Wharf Street. G 6823

PINECREST TURKEY FARM, COBBLE HILL, V.I.—Phone Cobble Hill 23 R 3—Offers N G R and Beltsville poults from tested, bloodtested and Government approved [illegible] Lang, 1203 Wharf St. Phone G 6823

TIME TO MATE UP — PUREBRED HAMPshire and Leghorn breeding cockerels from R O P stock, $3 each. Bert $5 each. Y Barnbird, Old West Road, Royal Oak. Phone Keating 35 Q

WHY BROOD YOUR OWN CHICKS? BUY Ardmore specialist-reared eight-week-old pullets at a 1,000. Use the time, labor and money saved to keep more laying birds. Order now, the price is right. Most breeds and crosses. Guaranteed. Ardmore Poultry Farm, West Saanich Road, Sidney B C. Phone Sidney 256 K

SOLLY CHICKS

500 NEW HAMPSHIRE UNSEXED chicks available February 3. Phone Duncan 7. Solly Poultry Breeding Farm, Westholme

42B HORSES

BLACK PERCHERON MARE — GOOD farm work, around 1,400 lbs. Nimi Farm, Sooke Road

SADDLE MARE, SOUND AND SHOWY. Reasonable. E 0412

TUCKER'S BLACKSMITH SHOP, HORSE shoeing, anywhere, any time. Keat. 61

42F DOGS

ATTENTION — DOGS AND CATS boarded in Victoria's newest, most modern accommodation. Sanitary individual quarters for 50. Dogs bathed and deloused. Oakcrest Farm Kennels, Burnside Road, half mile past Helmcken. Phone Colquitz 182 M

COLLIE PUPPIES, SABLE WHITE, REG C K C. 1072 Marigold Road. Phone Colquitz 84 X

COLLIE PUPS, SABLE WHITE, REG C K C. 1072 Marigold Road

DOGS LOOK RIGHT! FEEL RIGHT! Are right! when bathed, trimmed, deflead at Oakcrest Farm Kennels. Phone Colquitz 182M

DARK BROWN SPANIEL, SIX MONTHS male. Phone B 1956

LABRADOR PUPPIES, 8½ MONTHS, registered, outstanding strain. Murray R R 1 Royal Oak. Colquitz 59K

NECESSARY TO SELL MY DOBERMAN male, two years old. Very fine specimen. Please refer to Quamdelle Kennels, 243 Island Highway. Phone R 1303

NALIFE BLOOD ALTERATIVE FOR SKIN irritation, eczema, poor coat. At drug stores and pet shops

ONE YOUNG PUG — FREE, TO A GOOD home. G 8544. 379 Catherine St

PUREBRED ENGLISH SETTER PUPS, 7 weeks old. Apply Mrs K Ward, Box 1464 G G 7, or 90 Vickery Road, off Helmcken Road

POINTER PUPS FOR SALE. R C WARing, Old West Road, Prospect Lake P O

REGISTERED MEXICAN CHIHUAHUA puppies (Mrs.) J Stephen Olea P O. Enquire at Colquitz Service Station

TEDDY BEARS "DUTCH KEESHOND" puppies, distemper immunized, C K C Reg. Oakcrest Kennels, Burnside, half mile past Helmcken

WESTMOUNT BOARDING KENNELS rep's, sanitary comfortable and completely insulated individual pens and runs. Ideal exercise grounds. Springer puppies for sale. Dogs at stud. Station Road, Langford. Belmont 131.

42K RABBITS

DIAMOND "S" RABBITRY, 3044 SAVANnah Ave., E 1018. New Zealand Red specialists. Pedigreed, registered foundation stock, carefully selected

42K PIGS

FOR SALE—YOUNG PIGS AND YOUNG boar. L R Masters, Beaver Road, Royal Oak. Ph. Colquitz 22F

42L CANARIES

CANARIES, LOVEBIRDS, FINCHES, hamsters and puppies. PACIFIC FEED & SEED, 150 Cormorant Street Phone R 271

CANARIES—SINGERS AND HENS. LARGE variety, all colors. Now is the time to select breeding stock. Mindoda Aviaries, 2154 Beach Drive. Phone R 0667

42M MISCELLANEOUS

FOR SALE — BIRD CAGE. R 7994.

46 HOTELS

THE GUEST HOUSE HOTEL

1093 Newport Avenue

Oak Bay - Victoria, B.C.

A DISTINCTIVE PLACE FOR SPECIAL Winter rates and personal comfort. Much favored by Eastern Canada and overseas visitors.

Proprietress Mrs. Grace E Scott

Phones G 0218 and E 9665

ALL HOTELS, AIR, BUS TICKETS—Western Canada Travel Service, 603 Courtney, opposite Post Office. G 4710

BOOK YOUR ROOMS NOW. WINTER rates now in effect, at James Bay Hotel. Phone G 7161. 270 Government St

CRAIGMYLE GUEST HOUSE, 1037 Craigdarroch (close in, all Port). Favored by visitors, professional and business people. Double and single accommodation. For reservations and Winter rates phone Mrs Cannon, G 0021

COMPLETE TRAVEL SERVICE FOR you. Victoria Travel Bureau, Strathcona Hotel. R 2822

EXCLUSIVE ACCOMMODATION, MEALS, private bath, garage. R 7315

LORNE HOUSE ROOMS, DAY OR WEEK. 1010 Belmont Avenue. G 8104

LARGE BRIGHT ROOM, FULL BOARD, separate beds. R 1043

STADACONA GUEST HOUSE ACCOMmodation for business people and visitors. G 6834

WINDERMERE HOTEL

VICTORIA

Quiet and restful surroundings. Winter rates available for single and double rooms. Excellent dining-room service

G 4184

BEVERLEY HOTEL

We Take Care of Transient and Permanent Guests — Moderate Rates

Write or Phone for Reservations

726 Yates Street, Victoria Phone G 0276

CRAIGDARROCH

1046 Craigdarroch Road

Winter Accommodation—Phone G 2727

47 ROOM AND BOARD

AT CLAREMONT FOR TWO BUSINESS or professional people, large attractive room, twin beds. Breakfast, dinner. Fairfield. R 0353

ACCOMMODATION AVAILABLE—COUples preferred. Breakfast, dinner. Firwood Lodge, 925 Cook Street

A COMFORTABLE SINGLE OR DOUBLE room, fireplace, H W heating. Meals. Nice district. Close in. Garage. G 0724

BOARD, RESIDENCE, GROUND FLOOR vacant for elderly couple. 1377 St David Street. Phone E 4300

BRIGHT ROOM, FULL BOARD, SUIT working man, close in. Phone G 8100

COMFORTABLE HOME OFFERS ROOM and board to one or two working men. R 6780

GORGE—ROOM, BOARD, CARE ELDERly person, available immediately. G 5061, 7 to 8 p m

HAVE SINGLE ROOM AND BOARD VAcancy for young gentleman. Easy walking distance. G 2038

ROOM, BREAKFAST AND DINNER — Businessmen preferred. Near Parliament buildings. 446 Kingston St

REFINED BUSINESS GENTLEMAN. room and breakfast, bus route. G 5043

ST. MARY'S PRIORY GUEST HOUSE (The Glenshiel Hotel), 606 Douglas. Vacancy for two elderly couples. E 4104

48 ROOM AND BOARD WANTED

FOR MOTHER AND BABY, WITH CARE of child, while mother works. Phone E 7785.

48 ROOM AND BOARD WANTED

NEEDED AT ONCE—HOME TO BOARD 11-month-old baby boy, by the 28th, mother has to go to work. Mrs. A. D Sinclair, 1314 Fernwood Road

49 ROOMS TO RENT

KITCHEN AND BED-SITTING-ROOM. 307 Vancouver Street

LARGE COMFORTABLE MODERN room, partly furnished, open fireplace, plenty cupboard space, close to transportation, widow or middle-aged business lady. Box 7389, Colonist

NICE FURNISHED SLEEPING ROOMS by day or week. Reasonable. 1374 Pandora Avenue. R 6870

49A FURNISHED

A CLEAN WARM SLEEPING ROOM — Suit business girl. Laundry privileges. 1404 Harrison St. E 4785

[illegible] or double. 36 Cambridge Street. G 4736

AT 1030 McCLURE STREET — WELL furnished bedroom, L H K. Quiet people preferred. E 8014

A VERY LARGE SUNNY ROOM — Quiet employed couple. 1180 Pandora

COMFORTABLE SLEEPING ROOM FOR business girl or men, board if required. Esquimalt, 3 mins from dockyard. Box 636, Colonist

COMFORTABLE WARM ROOM, WEEKly rates, also garage space in heated basement. E 6814

DOUBLE ROOM WITH PRIVATE BATH, automatic heat, quiet exclusive surroundings. G 0232.

FURNISHED ROOMS ON PANDORA — Refined home, gentlemen preferred. Phone E 4874

FURNISHED ROOM — WITH USE OF kitchen. Suit young girl. 3947 Empire Street

FURNISHED 3-ROOM SUITE FOR RENT in Sidney. J Speedie, Sidney

LARGE COMFORTABLE FRONT BEDroom, twin beds, suit two gentlemen, close to town and transportation, Port and Moss district. Phone E 6657, call after 6 p.m.

LOVELY BED-SITTING-ROOM, BREAKfast if desired. Phone G 0364

NICELY FURNISHED SLEEPING ROOM near dock and Parliament Buildings. E 9639

ROOM, QUIET HOME, BUSINESSMAN or woman. Kitchen privileges. G 7503

4 BLOCKS CITY CENTRE, OPPOSITE St Joseph's Hospital, large sunny front bedroom. Quiet home. 1 or 2 business men. 815 Fairfield

50 ROOMS WANTED

50A FURNISHED

COMFORTABLY FURNISHED BEDroom with or without breakfast, for three or four weeks, from about February 15, vicinity Cadboro Bay. Address advertiser, 1 Cadboro Court

WARM ROOM WITH KITCHENETTE, for middle-aged couple. Box 3379 Colonist.

50B UNFURNISHED

A QUIET ELDERLY COUPLE REQUIRE 3 or 4-room self-contained, unfurnished apartment, now or March 1. Phone E 1030

WANTED—UNFURNISHED HOUSE OR apartment required immediately by young couple with two children. Please phone Belmont 62 X

51 HOUSEKEEPING ROOMS TO RENT

ARACADAKRA

LADIES AND GENTLEMEN — IF YOU want a suite, housekeeping room or sleeping room, see me. I may be able to help you. Thanking you kindly. Rentals Unlimited, 666A Yates Street. Hours 9-5.

H. K. FOR RENT. R 1618.

H. K. ROOM FOR GENTLEMAN. CALL 475 Superior Street

51A FURNISHED

BED-SITTING-ROOM WITH USE OF kitchen. Close in. Business woman preferred. G 5089

FUR. BED-SITTING-ROOM WITH KITchenette. Business girls only. 841 Toronto St

H. K. R. FEB. 1 — WORKING WOMAN, close to transportation; reasonable. Box 843, Colonist

LARGE, CLEAN, WARM L.H.K. ROOM, furnished. Close in. Available. Close to bath. Non-drinkers. Box 800, Colonist.

L. H. BED-SITTING-ROOM—PRIVATE toilet, business lady preferred. Also basement bedroom. 516 Cornwall Street

TRANSIENT HOUSEKEEPING ROOMS for women. 909 Cook Street

332 DOUGLAS STREET — HOUSEkeeping room available

52 HOUSEKEEPING ROOMS WANTED

SUITE OR ROOMS, FURNISHED, ON OR unfurnished. Single business man. February 1. Box 9682, Colonist.

52A FURNISHED

AN ELDERLY REFINED WIDOW WANTS small clean light-housekeeping room. Box 855, Colonist

A WELL-FURNISHED BEDROOM IN apartment, good district, with a private family. Phone R 9420

LIGHT HOUSEKEEPING ROOM BY working lady, close in. Box 481 Colonist

52B UNFURNISHED

WANTED—TWO OR THREE L H. UNfurnished rooms within city limits. Respectable pensioners. Box 882, Colonist

53 FLATS AND APARTMENTS TO RENT

ATTENTION, APARTMENT OWNERS! LANDLADIES, LANDLORDS

Rentals Unlimited under new management. If you are planning on building up respectable clientele see us. Our service to you are free.

Office Hours From 9-5, 2-6. Saturday 9-1. R 3848. Nights, G 4827

GENTLEMAN WANTED TO SHARE self-contained 4-room suite in downtown area. Phone Don Pillion. R 4761

LARGE BIG-ROOM APARTMENT FOR adults only, available Feb 1, $60 a month. Apply 2705 Cook Street, corner Hillside Avenue

NICE WARM GROUND FLOOR BASEment apartment, bed-sitting room, kitchenette, hot and cold water, private bathroom. Coleman heat. Available until May 31 only. At Elk Lake bus passes door. Colquitz 60B

TO RENT—TWO-ROOM SUITE, PARTLY furnished. Phone G 2730 after 6:30 a m

54 FLATS AND APARTMENTS WANTED

ABOUT FEBRUARY 1 WE ARE GETting married and desperately need self-contained apartment furnished or unfurnished. Will pay six months rent in advance. Please phone Wallace Cameron at R 9239

APARTMENT HOUSE OR DUPLEX URgently needed couple with two-year-old child. B 6130

BUSINESS WOMAN REQUIRES TWO OR three-room unfurnished apartment. Box 134, Colonist. Phone G 6564 after 5

STORK'S EXPECTED SOON

DESPERATELY NEEDED BY YOUNG couple two or three unfurnished rooms or house to rent, or what have you? References if required. Willing to pay up to six months' rent in advance. Phone G 4656. Mrs Ransaine

IMMEDIATELY REQUIRED BY WORKing couple, two or three-room self-contained suite or apartment, furnished or unfurnished. Phone between 4 and 7 d m., R 2640

LOOK! — WORKING COUPLE, CAR, NO children, desire furnished suite, moderately priced. Anderson, R 3015

MIDDLE-AGED WIDOW WANTS THREE unfurnished rooms, or apartment. R 7979

PERMANENT RESIDENT AND WIFE desire three-room suite, furnished or unfurnished. Box 8707, Colonist.

QUIET COUPLE WILL PAY WELL FOR a suite in a private home. Any suggestions? Box 816 Colonist

THREE-ROOM SUITE, FURNISHED OR unfurnished. Quiet middle-aged couple. Steadily employed. References. Box 173, Colonist.

URGENTLY NEEDED—3-5-ROOM UNfurnished suite or apartment, between Lansford and city. No children. G 4304

URGENTLY REQUIRED — THREE OR four-room, self-contained apartment, duplex or house, who will accept baby. Please phone R 1570

54 FLATS AND APARTMENTS WANTED

WANTED — UNFURNISHED MODERN house or self-contained suite to rent. No children. Will buy furniture. Apply Box 400, Colonist

WANTED IN GORGE DISTRICT, THREE or four-room, unfurnished suite or small house by young couple. Phone G 6854

YOUNG COUPLE, NO CHILDREN, REquire unfurnished apartment as soon as possible. Phone E 3794 or G 9727

YOUNG MARRIED COUPLE, NO CHILdren, need apartment or duplex unfurnished preferred. Will pay any advance rent. Please phone E 7040

YOUNG COUPLE, ONE CHILD, NEED four or five-room furnished or unfurnished house on or before March 1. G 0061

2 OR 3-ROOM PARTLY FURNISHED suite, working couple. G 6057

55 HOUSES TO RENT

McILWAINE BROS TRANSFER LTD — Furniture and piano moving, long distance removals, heavy hauling, storage, crating. 1202 Wharf. E 5164

JEEVES BROS TRANSFER & STORAGE. Furniture and Piano Moving. Local and Long Distance. Baggage, Packing, Crating and Shipping. Phone E 5013

55A FURNISHED

WILL RENT FOR TWO MONTHS — Beautiful newly constructed house fully furnished, including electric range, automatic hot water, to responsible couple willing to board 16-year-old son as part rental. References. Phone G 4238.

57 WANTED TO RENT—HOUSES

BUSINESSMAN WOULD LIKE RENTAL or lease of unfurnished house, city or country. Phone E 7307

ENGLISH FAMILY CAN PAY $60 MONTHly for four-room house. Have you any offers? Please write Box 8800, Colonist

WANTED TO RENT — ONE 10 OR 12-room rooming house. Central location. Willing to buy or rent contents. Reply to P E Rugby, 831 Windsor Ave., Winnipeg

WANTED TO RENT—SMALL COTTAGE or cabin. Box 668, Colonist

5-ROOM BUNGALOW BY APRIL 1. Careful tenants. No children. Box 73, Colonist

$120 A MONTH — MODERN FULLY furnished house with piano and garage. Suite 6d, San Sebastian Court

ACCOMMODATING?

Who would like to rent part of their home or an apartment to mother and grown daughter, preferably Fairfield district. Write 4 G, Box 635, Victoria, B.C.

57B UNFURNISHED

CITY PHYSICIAN REQUIRES HOUSE FOR rent, in Oak Bay preferably. Phone E 2330

NAVAL OFFICER WANTS TO RENT UNfurnished house, two bedrooms. Will sign one-year lease. One child. Phone E 7137, Ext. 301

UNFURNISHED BUNGALOW — OR ground floor suite, Oak Bay, three adults. Oral references. E 3780

WANTED TO RENT OR LEASE — UNfurnished house, Oak Bay preferred. Adults only. Oral or care guaranteed. References available. G 8680

WANTED — UNFURNISHED MODERN house or suite. Willing to pay one year's rent in advance. Apply Box 430, Colonist

58 OFFICES, STORES, HALLS TO RENT

DOWNTOWN WAREHOUSE FOR RENT on long lease. Coles & Russell, 710 Broughton Street. G 3011-G 8318

65 AUTOMOBILES

CAR INSURANCE

AUTO INSURANCE—LOW RATES. DON'T have your car impounded and your licence cancelled. See us today for your insurance card. Marriott & DeMewdsley Realty, 301 Central Building. Phone G 8041

INSURE AND BE SURE. DON'T HAVE your car or truck impounded. Low rates, $14 will cover the new law. Courteous efficient service. Frank R Partridge, 121 Pemberton Building. R 1011. E 7973

I'M SAFE! ARE YOU?

ARE YOU COMPLYING WITH THE NEW REGULATIONS

WE CAN COVER YOU FULLY FOR Public Liability and Property Damage Insurance. This is important for two reasons:

1. You will be insured for damages or death caused in an accident.
2. Your car will not be impounded under the new regulations.

SEE US FOR IMMEDIATE PROTECTION UP TO $100,000

COLES & RUSSELL

G 3011 G 8318

710 Broughton St. (Russex Blk.)

Evenings: C Reynolds, R 0457

1815 DOUGLAS STREET. EXCELLENT buy in an Auto Insurance Plan to fit your pocketbook. Please ask for Richard Wood at Ted Hawkes & Co. Phone G 8179 or evenings G 3779

CARS FOR HIRE

PONTIAC "U" DRIVE, LTD.

LATE MODEL CARS FOR HIRE

RATES

5c Per Mile and $1.00 Per Day. Customer Supplies Gas

10c Per Mile and $1.30 Per Day. Gas Included

900 FORT STREET PHONE G 8136

CAR FINANCING

AUTO SALES FINANCED. R W MILLER & Co, 1000 Government

AUTOMOBILE FINANCING

Conditional Sale Agreements Discounted

TRADERS' FINANCE CORP. LTD

Phone R 4433 410-A Fort Street

G W Paulin, District Manager

AUTOMOBILE FINANCING

Conditional Sale Agreements Discounted. Rates Reasonable — Quick Decisions

ISLAND FINANCES LTD

5113 Broad Street Phone G 6811

65A AUTO REPAIRS AND SERVICE

AUTO REPAIRS AT REASONABLE rates. Trouble quickly analyzed. Cook Street Garage, 1701 Cook

ENGINE RECONDITIONING SPECIALists — Get our prices. Complete job rebore, install pistons, pins, rings, for engine performance. Easy on gas and oil. CHET BOWMAN GARAGE, 734 JOHNSON

FOR YOUR CHROMIUM PLATING CALL E 0353. 824 Johnson Street. Auto bumpers, fixtures, tubing, etc. Jobbing work a specialty

FOR AUTO TOP LEAKS OR CUSHION repairs see Ernie Sanders. Phone R 6419

WE HAVE SPRINGS AND LEAVES FOR all makes of cars and trucks. Cars wanted for wrecking. Pacific Auto Wrecking, 437 View Street. Phone E 7531

FOR THE BEST IN SERVICE IT'S

DAVIS MOTORS

REGULAR PREVENTATIVE AND CORRECTIVE MAINTENANCE

INSPECTION IS YOUR BEST INSURANCE FOR RELIABLE AND ECONOMICAL TRANSPORTATION

Convenient Budget Plan Can Be Arranged

DAVIS MOTORS, LTD.

900 FORT STREET PHONE G 8136

Buick — Pontiac

G M C Trucks

SALES and SERVICE

OUR REPAIRS ARE GUARANTEED

KNOWLTON SUPER SERVICE

Tire Batteries and Accessories

1838 OAK BAY AVENUE

PHONE R 5632

65 AUTOMOBILES

A GOOD AUTOMOBILE IS WORTH GOOD BODY REPAIRS

That's our belief HERE—and when we repair a fender or any part of the auto body that has been damaged, we want the car owner to be proud of that car when he drives out of our garage

GET OUR ESTIMATE

MID-TOWN AUTO BODY SHOP

AUTO PAINTING and FENDER REPAIRS

[illegible] CORMORANT G 3751

CHECK UP EVERY 10,000 MILES

Ask About Our Special All-Inclusive Service

We call for your car

We service your car

We deliver your car

NATIONAL MOTORS LTD.

819 YATES STREET

A COMPLETE SERVICE

TOUCH-UP

BODY REPAIRS

REPAINTING

ESTIMATES FREE

THOMAS PLIMLEY LIMITED

1010 YATES STREET G 7181

AUTO PAINTING AND UPHOLSTERING

We Are THE Specialists in Auto Body Repairs, Steering and Frame

MOONEY'S AUTO BODY

216 Cormorant Street Phone E 4177

1128 Vancouver Street Phone E 1718

NO JOB TOO LARGE OR TOO SMALL

A COMPLETE REPAIR SERVICE

Experts at making your car look new again. Drive in with your painting, repairing, upholstery and tune-up worries. Take advantage of our prompt, efficient service and reasonable rates.

WILSON MOTORS LTD.

930 YATES STREET PHONE R 1107

65B AUTO PARTS, TIRES AND ACCESSORIES

ARMY, NAVY, AIR FORCE, TOO — OUR work covers many services. If it's about batteries consult us. Jones Bros., Batteries, 1314 Quadra Street.

EXCEPTIONAL BUY — NEW $60 MOtorola car radio, complete with aerial, $45. E 4879

FOR SALE — $500. INTERNATIONAL D30 wet-sleeve, newly reconditioned engine complete with ignition system, carburetor, flywheel, etc. Excellent value. $100. T130 J 7-10 bore Chrysler, completely reconditioned partial assembly. Good value. Apply Whittaker & Beveroms Ltd

FOUR NEW 600x16 LUG TIRES, CHEAP. New radios and heaters. Phone E 6042

G. M. MASTER HEATER, LIKE NEW, $20. Phone H 8578

ACME GUARANTEED BATTERIES

MANUFACTURED IN VICTORIA—DON'T let high prices get you down. New, reconditioned and replated batteries. Tires, retreading, vulcanizing, dor service call

FRANCIS BATTERIES & TIRES LTD

1712 Quadra Street Phone R 7032

NEW 600x16 6-PLY DOMINION ROYAL tire and tube, never used, $30. Owner, 3733 Parbee Rd.

PHILCO CAR RADIO, PUSH - BUTTON, complete with aerial, $60. E 5878

THIS WEEK WE ARE WRECKING A 1930 Chevrolet, 1930 Marquette, 1929 Oldsmobile and a 1927 Studebaker. Pacific Auto Wrecking, 437 View Street, E 7531

TWO 600x16 GOOD RETREADS, HRW bumper jack, $30 takes. 860 Cormorant Street.

1942 BUICK SPECIAL ROADMASTER sedan. Fully equipped. New condition. Many extras. Nearest offer to $2,780. R 3353

65C TRUCKS AND TRAILERS ETC.

SNAP — $130. TWO-WHEELED HOUSE trailer. Apply Hawkes, West Saanich Road. Cal. 30-Y

TRAILERS—BUILD YOUR OWN TRAILers. 16' trailer assembly, with springs. 330 Pacific Auto Wrecking. E 7531

TRAILER, 16-IN. WHEELS, HOOK-UP included. Phone E 9964

NEW STUDEBAKER TRUCKS

JAMESON MOTORS, LTD

740 Broughton

Studebaker - Hudson - Hillman

1931 MODEL "A" DE LUXE PANEL delivery. Completely overhauled. Value $270 or take '36 Chev as part trade. 604 Wordsley St. Esquimalt

1941 FARGO PANEL DELIVERY, IN A 1 condition, two new heavy duty tires. $1,380, or nearest offer. G 1080

1946 ¾ DODGE TRUCK FOR SALE, 24,000 miles, $1,850. Phone Sunday Belmont 4 O, Monday, R 8894

NEW SCHULTZ DEMONSTRATOR TRAILER TO BE SOLD TODAY WHOLESALE

SEE 1947 SCHULTZ LUXURY LINER TRAILER ON DISPLAY AT SMILIN' BEN THE TRAILER MAN

(NEXT TO STRATHCONA HOTEL)

We can arrange for you to take as long as 30 months to pay

THE SCHULTZ TRAILER HAS BEEN VOTED AMERICA'S NO. 1 TRAILER

Features include: Electric brakes, four-inch insulation, hardwood interior, automatic heat, electric lights, sleeps four people, full-size beds, perfect weight distribution, airplane construction, fully equipped—chairs, tables, etc.

BEN THE TRAILER MAN

NEXT TO STRATHCONA HOTEL

You've Seen the Rest . . .

NOW Drive the BEST

MERCURY TRUCKS for '48 at

GLADWELL MOTORS

YATES at VANCOUVER

THE TRUCK of Today

D-O-D-G-E

See the New 1948 Showing

J. M. WOOD MOTORS

1001 YATES STREET

G 7187

65 AUTOMOBILES

1948 FARGO TRUCKS

ON DISPLAY AT

McLEOD-LUMSDEN MOTORS LTD.

SHOWROOM

840 YATES STREET PHONE G 1144

Fargo Dealers

NOW ON DISPLAY

1948 DODGE JOB RATED TRUCKS

J. M. WOOD MOTORS

1001 YATES STREET

DODGE TRUCK DEALER

65B AUTOMOBILES FOR SALE

BEAUTIFUL OLIVE GREEN 1941 CHEVrolet de luxe sedan—original mileage 39,000, one owner, completely reconditioned, white tire shoes, heater and defrosters. Firestone, new leather, chains and good tires. Consider cheaper trade or sell outright. Phone Sidney 143 R

FOR SALE — ONE NEW ENGLISH Bradford ½-ton express, 1939 Chrysler Royal sedan, 1936 Plymouth sedan (A1 shape), one Model "T" Ford sedan (A1). Hughes Motors, corner Quadra and Johnson. 814. Phone E 8074

FOR SALE 1934 DURANT SPORTS roadster. Body, tires, upholstery good shape. $375. Phone E 3027, between 3-30 and 6.30

FOR SALE—1930 HUPMOBILE SEDAN, excellent rubber, heater. Motor recently overhauled. G 8788

FOR SALE 1927 FORD, $95. PHONE E 8427. 420 William Street

FOR SALE 1929 CHEVROLET COACH. Phone G 8181

MODEL "A" COUPE, GOOD MOTOR, reasonable body, $400 or best offer. 2606 Asquith Street. Phone G 9130

OLDSMOBILE HYDROMATIC 6 CYLinder cruiser four-door sedan, radio, defroster, air conditioner, over sized tires, mileage 1,100. Principals only. G 1567

YOUR CHANCE TO GET A NEW CAR. No waiting. 1947 Austin "10" sedan, just over 1,000 miles at a reduction. Phone E 1001

ROYAL AUTO SALES

2338 DOUGLAS STREET PHONE G 8811

THE HOME OF QUALITY USED CARS

JANUARY SALE OF GOOD, CLEAN, LATE MODEL USED CARS

Prices cut! Liberal trade-in on your old car. Easy terms. Buy now while prices are down.

All cars kept on our lot for your convenience and thorough inspection

1947 CHEVROLET "SPECIAL" DE LUXE 2-DOOR SEDAN. Light "Airway" Blue color. Only 16,000 miles

1947 BUICK "SUPER" SEDANETTE. Fully equipped. Only 7,000 miles

1947 MONARCH SEDAN. Fully equipped. Only 4,000 miles

1940 FORD ½-TON PICKUP OR DELIVERY. Good condition, priced right

1936 CHEVROLET SEDAN. Standard model, hydraulic brakes. Excellent condition. Today's best buy at $650

1929 FORD BUSINESS COUPE $325

1947 MERCURY 3-TON CHASSIS, DUALS. Reduced to $1550

⅓ DOWN, BALANCE UP TO 24 MONTHS TO PAY

TRANSPORTATION SPECIAL

1930 CHEVROLET COUPE. Good motor and rubber. A little dandy $245

— CASH FOR YOUR CAR —

If you are thinking of selling your car give us a ring at G 2511 or drop around for our appraisal first

Used Car Radios, Heaters, Tires, Accessories

CARS SOLD ON CONSIGNMENT

CASH, TERMS, FINANCED

G 2511

ROYAL AUTO SALES

2330 DOUGLAS AT FIELD STREET

Near The Armoury

FLASH

IT'S HERE

IMMEDIATE DELIVERY

THEY'RE NEW STYLISH IMPROVED ECONOMICAL

DRIVE ONE HOME TODAY

STANDARD 8 TOURER

OR

STANDARD 8 SALOON

VICTORIA SUPER SERVICE

Your Dealer for STANDARD CARS

B C USED CAR SERVICE

841 YATES STREET

Mr Buyer: Do you realize that we give you a contact with owners free of charge to you

SEE OUR OFFERINGS

1947 Chev Five-Passenger Coupe
1947 Mercury 1½ Coupe (Business)
1946 Mercury Sedan
1946 Monarch Sedan
1941 Dodge Express Pick Up
1940 Ford Pick-Up (Panel Body)

Many Others

Mr Seller—Contact us if you wish to sell your car. We have no lot. Deal direct with the buyer—3% is the only charge

PHONES R 4314 Res. E 8666

BUY A 30-DAY GUARANTEED CAR

1942 DODGE COACH, Heater
1941 DODGE COACH, Heater
1939 HILLMAN SEDAN
1937 CHRYSLER 4-DOOR SEDAN
1941 WILLYS ½-TON PICKUP
1940 FEDERAL ¾-TON FLAT DECK
1931 STUDEBAKER SEDAN
1929 ESSEX COACH

ARENA TAXI AND TRANSFER

742 CORMORANT PHONE R 9001

1933 STUDEBAKER SEDAN, A GOOD car, $400; 1930 Chandler sedan, $300; 1930 Dodge sedan, motor, tires good, needs body work, $200. Clay's Service and Parking Lot, 801 Wharf Street. Phone E 3721.

65 AUTOMOBILES

"OUR PRICES ARE RIGHT"

1939 HILLMAN SEDAN
1938 PLYMOUTH SEDAN
1940 FORD SEDAN
1937 CHEVROLET COACH
1936 PACKARD SEDAN
1947 HILLMAN SEDAN
1941 DODGE DE LUXE SEDAN
1939 FORD SEDAN
1937 CHEVROLET SEDAN
1938 FLYING STANDARD SEDAN
1942 CHEVROLET 4-DOOR SEDAN
1939 PONTIAC COACH
1936 AUSTIN COACH
1936 PLYMOUTH SEDAN
1938 HUDSON SEDAN
1937 CHEVROLET COACH
1939 [illegible] BUICK SEDAN
1937 NASH LAFAYETTE SEDAN
1940 PACKARD SEDAN
1947 FORD SEDAN
1947 KAISER SEDAN
1947 HUDSON COMMODORE SEDAN
1946 FORD SEDAN
1939 CHEVROLET SEDAN
1930 NASH SEDAN
1936 CHEVROLET COACH
1941 FLYING STANDARD SALOON
1937 DODGE SEDAN
1940 CHEVROLET SEDAN

TRUCKS

1937 CHEVROLET SEDAN DELIVERY
1937 STUDEBAKER 1½-TON FURNITURE VAN
1938 CHEVROLET PICKUP
1933 DODGE PICKUP
1937 FORD ½-TON PICKUP
1947 CROSSLEY ½-TON PICKUP
1946 FORD PANEL DELIVERY

TRADE-INS ACCEPTED

FINANCING ARRANGED

WE BUY, SELL AND EXCHANGE

CARS WANTED

SPOT CASH AT ONCE

CARS SOLD ON CONSIGNMENT

NO SALE—NO COMMISSION

OPEN TILL 9 P M

VETERANS' AUTO SALES LTD.

Cor Caledonia and Quadra Sts.

B 3213

SPENCER HOUSTON'S USED CAR SALES AND SERVICE

CERTIFIED USED CARS

1947 PONTIAC CONVERTIBLE 6 PASS COUPE. This Sport Coupe has everything virtually new

1946 CHEVROLET SEDAN. Heater and Defroster

1946 PONTIAC SEDAN. American model. Heater

1941 HUDSON SUPER "6" DE LUXE SEDAN

1938 STUDEBAKER COMMANDER 6 SEDANETTE. A beauty. Radio, heater.

1938 PACKARD "6" DE LUXE SEDAN. One-owner car. Low mileage. Like new

1937 PACKARD "T" PASSENGER DE LUXE SEDAN

1938 ENGLISH FORD DE LUXE COACH, 30 m p g

TODAY'S SPECIAL

1938 MORRIS TUDOR SEDAN, like new. Ideal for lady. One owner only $675

1934 FORD DE LUXE SEDAN $595

1938 AUSTIN "T" COACH $565

THE ISLAND'S LARGEST USED CAR DEALER

Trades—Liberal Terms—Sales Financed

YATES ST.'S AUTO SALES

951 YATES ST. B 1032

TIP TOP USED CAR SALES

AT 848 YATES STREET

UNDER NEW MANAGEMENT

1941 DODGE COACH
1941 PONTIAC 5 PASS
1937 CHEVROLET AERO SEDAN
1938 DODGE SEDAN
1941 CHEVROLET BUSINESS COUPE
1937 STUDEBAKER COMMANDER SEDAN, fully equipped
1940 PACKARD SEDAN, fully equipped
1941 CHEV. COACH, fully equipped
1939 DODGE SEDAN. Heater

We buy and sell. Cars wanted, cash on the line. Also cars sold on consignment

NO SALE—NO COMMISSION

CHEVROLET

New car prices, including all taxes and spare tire.

STYLEMASTER MODELS

Sedan Delivery	$1,301
Business Coupe	$1,666
5-Passenger Coupe	$1,701
Town Sedan	$1,810
Sport Sedan	$1,854

WILSON MOTORS LIMITED

930 YATES STREET R 1107

Chevrolet—Oldsmobile—Cadillac Dealers

WILLYS

UNIVERSAL "JEEP" and WILLYS STATION WAGON

Whether you want transportation, tractor, truck or mobile power unit, you'll find it in the complete Willys line

613 VIEW STREET PHONE E 3041

1940 BUICK ROADMASTER SEDAN. This car is equipped with heater, defroster and radio. It has five new 700x15 tires and is in excellent mechanical condition. Priced for quick sale. Louis Wilson Ltd., Kaiser-Frazer Dealers, 616 Johnson Street. Phone R 3238

1935 CHEVROLET; MERCURY POWER unit $625; car radio and aerial, $79 installed; car heaters, $34.95 and $45 installed; all sizes of 16" wheels from $8.75; trailer axles, assemblies and complete trailers. Gavin Jack, 1317 Quadra. E 8331.

CAUSEWAY SERVICE AND GARAGE

1938 HUDSON SEDAN	$1,075
1938 HILLMAN "14"	$850
1940 MERCURY SEDAN	$1,900
1931 ESSEX SEDAN	$200
1930 PONTIAC COUPE	$175

816 WHARF ST. PHONES: G 3011 - R 2222

1937 PLYMOUTH DE LUXE SEDAN — Radio and heater. Phone G 3479

65 AUTOMOBILES

SEE ME TODAY FOR HAND-PICKED AUTOMOBILES

AT

"THE HOUSE OF HAPPINESS"

SMILIN' BEN

(Next to Strathcona Hotel)

HEINZ DAY TODAY

57 VARIETIES

COUPES COACHES

SEDANS TRUCKS

1936 DODGE COACH. Has radio and heater and new paint. (This car will be painted to your color.)

SMILIN' BEN

FLOATING POWER DE SOTO SEDAN. Has a heater and is one of the most popular models the Chrysler Co. ever built $645

SMILIN' BEN

1939 FORD COUPE. Special of the day $895

SMILIN' BEN

1939 FORD COACH. One owner. See this $1095

SMILIN' BEN

1936 STUDEBAKER SEDAN. One owner and it's terrific. SPECIAL SPECIAL. Price $895

SMILIN' BEN

SURE SATISFIES

1941 AUSTIN COACH. Beautiful little car. Priced to go today $995

SMILIN' BEN

MODEL "A" FORD COACH, 18-in wheels. LOVELY! $345

SMILIN' BEN

New OLDSMOBILE HYDROMATIC SEDAN

SMILIN' BEN

1946 MERCURY SEDAN. Cut to the bone. Price $1895

SMILIN' BEN

1942 OLDSMOBILE SEDAN. A1 condition. Price $1795

This car can't be told from the 1947 models

AND OTHERS

SMILIN' BEN

"YOUR HOST"

AT

THE HOUSE OF HAPPINESS

PHONE E BACON 4723

(Next to Strathcona Hotel)

CRABB'S AUTO SALES AND SERVICE

DEPENDABLE USED CAR DEALER

1947 CHEV COACH, 7,000 miles, like new
1947 MERCURY COACH; low mileage
1947 HUDSON SEDAN; not many miles
1946 STUDEBAKER CHAMP; good condition
1940 OLDS SEDAN, radio, heater
1941 BUICK SEDAN, radio; heater
1946 CHEV SEDAN, 20,000 miles
1938 CHEV SEDAN, very good
TWO 1938 OLDS SEDANS, very good
1937 OLDS SEDAN, like new
1938 STUDEBAKER SEDAN
1940 BUICK CONVERTIBLE
1940 FORD SEDAN, radio and heater
1939 CHEV 4-DOOR SEDAN, rebored motor
1941 DODGE SEDAN
1941 PLYMOUTH SEDAN
1938 CHEV COUPE
1938 MASTER BUICK SEDAN

CARS WANTED

TWO DOZEN OTHER CARS TO PICK FROM

Phone Us for Your Requirements and We Will Demonstrate

All Late Models Are Sold With a Guarantee

SEVERAL OLD CARS MUST BE SOLD AT VERY LOW PRICES

VISIT OUR REPAIR DEPARTMENT FOR YOUR NEXT JOB

Also Fender and Body Work and Painting a Specialty

TOWING SERVICE, NIGHT AND DAY

PHONE G 3846

GORGE ROAD AT GOVERNMENT STREET

SPENCER HOUSTON USED CAR SALES AND SERVICE

YES!!

WE ARE BUYING FOR CASH!

NOT PROMISES—ANY MODEL, '32 TO '47

WRITE, PHONE, CALL IN FOR APPRAISAL—AT THE

ISLAND'S LARGEST USED CAR DEALER

951 YATES ST. B 1032

KNIGHT MOTORS

1930 CHEVROLET COACH	$300
1934 MODEL "A" COUPE	$735
1927 HUPMOBILE SEDAN	$875
1928 FORD COUPE	$775
1939 AUSTIN COACH	$710
1927 PONTIAC COACH	$314
1939 PACKARD SEDAN	$1,300

Car Heaters and Radios

Tires and Accessories

Body and Fender Repairs - Car Painting

Mechanical Repairs to All Makes of Cars

Get Our Prices First

1077 VIEW STREET PHONE G 7114

EMPRESS SALES

900 Yates Street

1947 CHRYSLER SEDAN—New Yorker, 7,200 miles	$3,000
1947 HUDSON SEDAN—Fully equipped	$2,900
1947 HUDSON CABRIOLET—Fully equipped	$2,000
1947 STUDEBAKER CHAMPION SEDAN—Radio and heater	$1,800
1930 CHEVROLET PANEL—½ ton	$1,300
1946 CHEVROLET 5 PASS	$1,175
1939 LA SALLE SEDAN	$1,000
1939 PONTIAC COACH	$950
1937 DODGE SEDAN	$850
1935 CHEVROLET UTL. PANEL	$700
1931 PLYMOUTH PICKUP	$430

A W. WHITE

G 2414 R 0890

FORD FORDOR DE LUXE SEDAN

New Condition

With $300 worth of extras—including Radio, Heater and Defroster, Seat Covers, White Rims, 6-Ply Tires, Insurance Policy

PRICE

$1995

FRANK IVINGS' GARAGE

1401 BLANSHARD ST. PHONE R 9720

1941 PACKARD "6" SEDAN—FULLY equipped, custom radio, heater, twin fog lights, grill guards and white wheel rims. Rubber good. Excellent A1 condition. What offers? 31 Gorge Street.

66 AUTOMOBILES

URGENT
STOP
READ

WE MUST HAVE THE SPACE THESE CARS ARE USING AND WE ARE PREPARED TO SACRIFICE THEM IN ORDER TO GET IMMEDIATE SALES

1941 FORD COUPE, 1937 STUDEBAKER 5-PASS. COUPE, 1946 PACKARD CLIPPER SEDAN, 1940 FORD SEDAN, 1940 STUDEBAKER SEDAN, 1936 STUDEBAKER SEDAN

TRADES ACCEPTED
TERMS ARRANGED

VICTORIA SUPER SERVICE
Nash and Standard Passenger Cars and Reo Trucks
COR. BLANSHARD AND JOHNSON STS.

CAUSEWAY SERVICE AND GARAGE

1936 PACKARD "6" SEDAN

1947 MERCURY "114" BUSINESS coupe

1940 MORRIS "8" COACH — EXCELLENT condition throughout

1947 PRIVATELY OWNED CHEVROLET

1939 PACKARD "6" SEDAN, GOOD tires and condition, one owner

1940 MERCURY 114 SEDAN — NEW motor

1938 FORD COUPE — RADIO, HEATER

1930 MODEL A TRUCK

1928 GRAHAM — NEW MEDORE

1936 CHRYSLER "6" — MECHANICALLY perfect

1929 FORD SEDAN — SEEN AT KNOTT

1936 TERRAPLANE COACH

1946 SPECIAL DE LUXE DODGE SEDAN

1929 CHEVROLET

1937 FORD V-8 COUPE IN GOOD condition

1939 FIVE-PASS. PLYMOUTH COUPE

1930 STUDEBAKER CABRIOLET

1939 DODGE 4-DOOR SEDAN

1947 TWO-TONE FLEET LINE AERO

1930 BASIL ESSAR — NEW FINISH

1929 MODEL A — WITH REBUILT motor

1929 CHEVROLET MOTOR AND body

1937 GRAHAM SEDAN — GOOD CONDITION

1938 MORRIS ROADSTER — NEW UPHOLSTERY

1930 WILLYS FOUR-DOOR SEDAN

1935 STUDEBAKER, GOOD CONDITION throughout

1939 AUSTIN "10," GOOD SHAPE

1932 BUICK COUPE

1931 WILLYS 6115 OR BEST OFFER

1940 FORD SEDAN DE LUXE IN RADIO

1937 PONTIAC SEDAN — NICE CONDITION

1929 WHIPPET

1938 AUSTIN — FIRST-CLASS CONDITION

1931 ESSEX COUPE

1929 MODEL "A," RECONDITIONED motor

1930 CHEVROLET COACH — IN GOOD condition

66 AUTOMOBILES AND TRUCKS WANTED

ANY GOOD USED CAR REASONABLY priced, wanted all cash.

BUSINESSMAN, JUST MOVED HERE from Ontario, needs late model car urgently.

CARS AND TRUCKS, In Any Condition, wanted for wrecking.

CAR FOR TRANSPORTATION TO work good condition.

TRAVELER MUST HAVE GOOD CAR TO drive

URGENTLY WANTED — FOR TRANSPORTATION to work

WANTED — USED CARS FOR CASH
MASTERS MOTOR CO. LTD.
610 VIEW ST.

1946 OR 1947 AUTOMOBILE WANTED

67 BOATS AND LAUNCHES

ALMOST NEW 29' X 10' 6" B.D. CRUISER

2 B.P. BRIGGS & STRATTON ENGINE

BOATS HAULED OUT, REPAIRING, ALL kinds

NEW MARINE ENGINES ON DISPLAY in our showroom

DAVIS MOTORS LTD.
900 Fort Street

NEW 30' B.C. CRUISER — EXCELLENT

NEW 36-FT. BY 10-FT. CABIN CRUISER

NEW SWARD CUSHIONS, SIX SPOOLS

67 BOATS AND LAUNCHES

RACING COPPER ANTIFOULING
SHIP CHANDLERS (McQUADE'S) CAN fill all your orders

HEADQUARTERS FOR CHRYSLER MARINE ENGINES AND REDUCTION GEARS
McLEOD-LUMSDEN MOTORS LTD.
Marine Division
900 Yates Street

AVAILABLE NOW
GENERAL MOTORS INDUSTRIAL AND MARINE ENGINES

WILSON MOTORS, LTD.
835 Yates Street

1 40-H.P. MARINE MOTOR WITH clutch

22 FT. CLINKER-BUILT CUTTER

ENGINES IN STOCK

BOATS FOR SALE

ANGUS MARINE
1130 WHARF STREET

FOR SALE

OAK WOOD MAHOGANY RUNABOUT HULL

GRAYMARINE FOUR — 162 — 22 H.P.
GRAYMARINE SIX
GENERAL MOTORS MODEL 3025A

VICTORIA MARINE AGENCIES
540 YATES ST.

ORDER NOW FOR EARLY DELIVERY
16 to 18-ft. Inboard Power Boats

VOGLER BROS. SEACRAFT
3061 DOUGLAS ST.

72 MONEY TO LOAN

ADVICE AND INFORMATION ON MORTGAGE LOANS given without obligation. BUILDING LOANS

TED HAWKES & CO.
1115 Douglas St.

FIRST MORTGAGE LOANS CAN BE arranged promptly through the facilities of the Mortgage Loan Department

THE MANUFACTURERS LIFE INSURANCE COMPANY
165 Pemberton Building

FUNDS ON HAND AND IMMEDIATELY AVAILABLE FOR MORTGAGE LOANS

LARGE AND SMALL AMOUNTS — LOW interest

P. R. BROWN & SONS, LTD.
1112 Broad Street

MORTGAGE MONEY AVAILABLE — CITY and farm

MORTGAGE AND N.H.A. LOANS

A NATIONAL HOUSING ACT 4½% LOAN

GILLESPIE HART & CO., LTD.
Established 1911
611 Fort Street

MONEY TO LOAN ON FIRST MORTGAGES
QUICK ACTION — MONEY SAME DAY
CURRENT RATE OF INTEREST
BROWN BROS., LTD.
706 Fort Street

MONEY TO LOAN ON FIRST MORTGAGES AT ATTRACTIVE RATES IN ANY AMOUNTS
J. M. WHITTOME & CO. LTD.

DON'T BORROW MONEY

LOANING AGENTS
GREAT WEST LIFE ASSURANCE CO.

Swinerton & Co., Ltd.
1205 A. M. Armstrong

MONEY TO LOAN
HOME LOANS QUICKLY ARRANGED AT LOWEST INTEREST RATES IN LARGE OR SMALL AMOUNTS

HEISTERMAN & CO.
606 VIEW STREET

73 WANTED TO BORROW

UP-ISLAND BASIC INDUSTRY, PLANT

74 TIMBER BROKERS

TIMBERS WANTED
SMALL STANDS OF TIMBER WANTED

75 BUSINESS OPPORTUNITIES

REVENUE-PRODUCING PROPERTIES
ADJOINING OAK BAY ON A GOOD corner $4800

$13,500

CITY — BRICK APARTMENT $12,750

CHOICE FAIRFIELD — Six splendid rooms $11,500

JAMES BAY — CLOSE TO PARLIAMENT BUILDINGS $6700

$4750

COLES & RUSSELL
716 Broughton St.

20 ACRES
A MODERN UP-TO-DATE POULTRY unit $20,000

RIDINGS REALTY
1216 Broad Street

AN EXCEPTIONAL INVESTMENT, CLOSE IN

A SHEET METAL AND FURNACE BUSINESS

AUTO CAMP, HOTEL, APARTMENT

HERE'S A BUSINESS OFFERED FOR sale

HOW-CLASS REVENUE PROPERTY

ILL HEALTH FORCES SALE OF TRANSFER business

LIVE WEEKLY NEWSPAPER BUSINESS

A HOME AND REVENUE
MOVE IN QUICKLY $7200

DOWNTOWN BUSINESS LOT $12,600

AUTO COURT
Modern stucco auto court $19,000

MARRIOTT & DeMAWDSLEY REALTY
601 Central Building

HOTEL, GUEST HOUSE
OFFERED BY OWNER

REVENUE APARTMENTS — 16% NET $21,000

SPLENDID LOCATION IN CITY'S DOWNTOWN business section

SMALL CORNER GROCERY STORE

ENGLISH CHINA SHOP
THE ONLY EXCLUSIVE FINE CHINA shop

TAXI FOR SALE — WITH U PLATE

WORKING PARTNER, FAMILIAR WITH wood-working $31,500

WOULD LIKE TO HEAR FROM ANYbody

WANTED — $7,000 AS PARTNERSHIP

$1800 — NO. 100 — DRYGOODS STORE

$3500 — NO. 163

$3000 — NO. 107. Close In Grocery store

P. W. MOORE & CO.
630 Johnson Street

$15,000

$25,000

$17,500

$10,500

$5000

BROWN BROS. LIMITED
Est'd 1910
706 FORT ST.

THE B.C. LAND & INVESTMENT AGENCY, LTD.
$3750
$5000
922 GOVERNMENT STREET

75 BUSINESS OPPORTUNITIES

COMMERCIAL PROPERTY

RIDINGS REALTY
100 Exchange Bldg., 1216 Broad St.

HOTEL
$42,000

MODERNISTIC APARTMENT
$26,500

SUBURBAN STORE GROCERIES AND HARDWARE

R. H. DAVIES REALTY
611 YATES STREET
MEMBER REAL ESTATE BOARD

HAGAR'S
SIDE-BY-SIDE DUPLEX
$13,700

HAGAR & SWAYNE LIMITED
630 VIEW STREET
Member of Real Estate Board of Victoria

10% NET
$21,000

THE BEST BUY IN THE CITY
$9000

MARA, BATE & CO. LTD.
Member Real Estate Board of Victoria
618 VIEW STREET

RANDALL'S
WOODCRAFT

GENERAL STORE
$21,000

COFFEE AND SNACK BAR, RESTAURANTS and cafes

GEORGE RANDALL
1300 DOUGLAS

TOURIST AND AUTO COURT
$31,500

ALFRED CARMICHAEL & CO., LTD.
1610 BROAD STREET
Upstairs Opp. "The Colonist"

76 EXCHANGE — REAL ESTATE

FAIRFIELD — EXCHANGE OR SELL

OWNER NEEDS HOUSE IN VICTORIA

77 LISTINGS CANCELED

939 INVERNESS AND 231 HUNTINGDON

929 PALMOUTH ROAD; 1250 CRAIGflower Road

766 KINGS ROAD HAS BEEN SOLD.

2516 BEACH DRIVE SOLD BY SAYWARD & Normington

78 HOUSES FOR SALE

A GENTLEMAN'S HOME
AND WITHIN 2½ MILES $10,500

AND IN THIS delightful district $8950

VISTA HEIGHTS $7850

EAST QUADRA — $1,000 CASH $4450

MALLMARK & CO., REAL ESTATE

A 4-ROOM STUCCO BUNGALOW OF good construction

$1700 — UNFINISHED FOUR-ROOM bungalow

78 HOUSES FOR SALE

A HOME WITH REVENUE
CLOSE IN, SIDE-BY-SIDE DUPLEX $5250

A CHOICE ONE-ACRE BUILDING LOCATION $950

A NEW HOME JUST FINISHED — STUCCO BUNGALOW $6100

A GOOD HOME AND REVENUE — Close in $9450

VIEW REALTY LTD.
101 Central Building

A COSY STUCCO BUNGALOW — BUILT $7350

FIVE ROOMS — Within walking distance $5000

COLES & RUSSELL
716 Broughton St.

GORGE
A GRAND FAMILY HOME IN SPOTLESS condition $6500

MOUNT TOLMIE $13,200

BOORMAN INVESTMENT CO. LTD.
630 View Street

MOUNT DOUGLAS
A FOUR-ROOM FRAME BUNGALOW $3650

LAKE HILL
A VERY ONE FOUR-ROOM STUCCO BUNGALOW $6300

RIDINGS REALTY
1216 Broad Street

ADJOINING OAK BAY CLOSE TO LANSDOWNE HEIGHTS $7650

OAKLANDS — Smart four-room bungalow $5850

MILLWORKER'S SPECIAL $3150

COLES & RUSSELL
716 Broughton Street (Sussex Building)

EMPIRE REALTY CO. LTD.
WATERFRONT PROPERTY
BEAUTIFUL BUNGALOW OF SIX ROOMS $12,500

THE EMPIRE REALTY CO. LTD.
(Member Victoria Real Estate Board)

CLOSE TO BUS AND SCHOOL AND shopping $4500

$6300

$6800

$7600

CENTRAL REALTY
718 View Street

VIEW ROYAL
COSY COUNTRY HOME OF THREE rooms $4950

OLDS LAKE
$3700

NEWSTEAD REALTY
(Member Real Estate Board of Victoria)
1018 Broad Street

UPLANDS — SUPER — $23,000
DE LUXE RANCH-TYPE 6-ROOM STUCCO

OAK BAY — $10,900

LOOK — $750 A MONTH $12,750

SEABOARD REALTY

78 HOUSES FOR SALE

DUPLEX, SIDE-BY-SIDE, FULL BASEMENT

FAIRFIELD
HOME OR REVENUE
EIGHT-ROOM MODERN STUCCO $10,500

JOHN GREENWOOD
1641 Broad St.

NUMBER HOMES
FOUR-ROOM BUNGALOW, THREE-piece bath $4450

$9450

$8500

$8500

$9450

$12,000

Full Particulars at
R. A. RUMBER LTD. 612 VIEW ST.

MOUNT TOLMIE — $4000 CASH
FIVE-ROOM FULLY MODERN BUNGALOW $8500

TEN MINUTES FROM CITY CENTRE
$8500

CEDAR HILL DISTRICT
$5250

CAREY ROAD — $1,000 CASH $4950

C. E. HYLAND REAL ESTATE
300 Scollard Bldg.

FAIRFIELD — COMMANDING CLOSE-UP view $11,000

HIGH QUADRA DISTRICT — JUST THREE

SIDNEY — FIVE-ROOM MODERN BUNGALOW

HOUSE, SIX LARGE ROOMS, ON THREE lots

NEW FAIRFIELD
JUST COMPLETED — MODERN CEDAR-shake bungalow $8950

JAMES BAY — $3,500 DOWN PAYMENT $5250

GOODSELL REALTY
119 Pemberton Building

BRENTWOOD DISTRICT
LIVING-ROOM, KITCHEN AND BEDroom $4000

PARKDALE $4100

$5500

GORGE BURNSIDE
$6300

MARIGOLD
$6500

CEDAR HILL
$12,000

GONZALES
$14,000

E. G. DALBY & CO. LTD.
634 View St.

UPLANDS — Super — $23,000

NEAR ROYAL JUBILEE HOSPITAL $5550

$12,750

FRANK H. PARTRIDGE
751 Pemberton Bldg.

NEARLY NEW FOUR-ROOM HOUSE ON water

78 HOUSES FOR SALE

OAK BAY
OIL-O-MATIC HEATING
LOVELY MODERN 5-ROOM STUCCO bungalow $9450

$55 PER MONTH NET INCOME $9500

BURNSIDE — TWO LOTS
IMMEDIATE POSSESSION $5950

CITY — IMMEDIATE POSSESSION $5600

TWO HOUSES, ESQUIMALT, TWO LOTS
HOME AND INCOME $6850

AINSLIE WORTHINGTON
1622 Government Street

OAK BAY — REAL GOOD VALUE
ONE OF THE NICEST STREETS $8400

THE B.C. LAND & INVESTMENT AGENCY LTD.
922 Government Street

OWNER TRANSFERRED MUST SELL

OAK BAY SEVEN-ROOM BUNGALOW

PREFABRICATED HOUSES, 8 TO choose from

PREWAR WHITE STUCCO BUNGALOW

SIX-ROOM COTTAGE, ALL ON ONE floor $6600

FOUR-ROOM COTTAGE FULLY FURnished $4750

FLEMING GARDNER CO.
304 SCOLLARD BLDG.

SOUTH OF OAK BAY AVENUE
STUCCO SEMI-BUNGALOW, SEVEN rooms $8950

RALPH H. WILSON
200 Pemberton Bldg.

SIDNEY — FIVE-ROOM MODERN BUNGALOW

SELLING? — THE LISTING OF YOUR HOME IS RESPECTFULLY SOLICITED

DEEP COVE
TWO AND ONE-HALF ACRES WITH four-room fully modern bungalow $6000

C. E. HYLAND REAL ESTATE
300 Scollard Bldg.

TWO-YEAR-OLD BUNGALOW OF SIX rooms

TODAY'S SPECIAL
YOU CAN MOVE RIGHT INTO YOUR OWN CUTE HOME $4950

LOW-PRICED, BUT MODERN
DE LUXE STUCCO BUNGALOW $5500

A BARGAIN IN MOUNT VIEW $5700

ARE YOU RETIRING?
$5990

BUT IT NEEDS REDECORATING
$6300

MARRIOTT & DeMAWDSLEY REALTY
601 Central Building

YOU CAN MOVE RIGHT INTO THIS lovely two-year-old modern bungalow $6000

$4850

$6500

HOME LOCATORS REALTY CO.
801 Central Bldg.

78 HOUSES FOR SALE

$3950 — No. 358 — WORKINGMAN'S special

$4500 — No. 616 — LAKE HILL, just off Quadra

$4600 — No. 70 Fairfield District

$4750 — No. 603 — Very nice 4-room bungalow

$5450 — No. 616 — GORGE SPECIAL

$5500 — No. 633 — Lovely 5-room bungalow

$5600 — No. 664 — Vacant possession

$6850 — No. 665 — Vacant possession

$7000 — No. 665 — See this 5-room bungalow

$7000 — No. 613 — This lovely one-year-old

WE STAY OPEN ALL DAY SATURDAY
P. W. MOORE & CO.
630 Johnson Street

$5500 — JAMES BAY CLOSE TO Dallas Road

$4850 — CORDOVA BAY — NEAR THE SEA

$7550 — Nearly new stucco bungalow

EMPIRE REALTY CO., LTD.
(Member Real Estate Board of Victoria)
1000 Broad Street

LANGLEY'S
9 ROOM REVENUE PROPERTY — INCOME $6300

14 ROOM REVENUE HOME $6500

LANGLEY REALTY CO.
510 Central Bldg.

$5500 — VERY ATTRACTIVE NEW 4-room stucco bungalow

KENNETH J. DAVIS
434 Campbell Bldg.

SNAP
5-ROOM shingle siding bungalow $4500

KENNETH J. DAVIS
174 Campbell Building

$1800 — DOWN — BALANCE AT $40 per month

$6100 — FOUR-ROOM STUCCO BUNGALOW

828 BROUGHTON FIVE-ROOM BUNGALOW

5-ROOMED COTTAGE ON A GOOD CITY lot

GREATER VICTORIA REALTY
643 YATES ST. OFFICE PHONE E 8184

WATERFRONT, BAZAN BAY — Brand new bungalow $5800

$4950

NEAR HEIGHTS — EXCLUSIVE LISTING $6500

ELECTRICAL BUSINESS $5000

LADIES' STYLE SHOP $5300

QUADRA, NEAR LAKE HILL — Five-room $4500

LANGFORD — Stucco bungalow $4750

SAANICH, CLOSE IN, NEAR QUADRA $6300

FORT STREET, BUSINESS BLOCK $25,000

UPLANDS WAY — Six-room stucco bungalow $11,500

EVENING PHONES
Mr. Laing E 7369 Mr. Craig E 6297 Mr. Mitchell G 5759

DUPLEX WITH FURNITURE
$7000
$7500

N. H. CAUFIELD
304 Pemberton Bldg.

78 HOUSES FOR SALE

Pemberton, Holmes, Ltd.

FOR REAL VALUES
Our 61st Year
G 8124

OAK BAY SUPER DE LUXE

ULTRA-MODERN AND BEAUTIFUL stucco bungalow. An excellent location near beach. Entrance living-room, fireplace, good-size dining-room, very modern electric cabinet kitchen with breakfast nook, and two lovely bedrooms. OAK FLOORS THROUGHOUT. Full daylight basement, furnace. Separate garage. Large lot, lovely lawns, shrubbery, lily pond. Close … bungalow. PRICE $19,500

Please Call Mr. Stepney Oak Bay Specialist

NEAR BEACON HILL PARK

OFF COOK STREET—Five-room bungalow newly painted. Fine location, near stores and transportation. Rented to a reliable tenant and sold subject to Government rental regulations. PRICE $5250

Please Ask for Mr. Stepney

FAIRFIELD

SIX-ROOM NEW FULLY MODERN BUNGALOW. Large living-room with fireplace and dining-room, through hall, cabinet kitchen with dining space, and three beautiful bedrooms. There is a utility room off the kitchen. The heating is Hot Air with air-conditioning in a full basement. This home is beautifully located and is ultra modern. PRICE $11,600

Please Ask for Mr. Curtis

FOUR-ROOM STUCCO

Six-year-old bungalow. Large living-room with open fireplace and hardwood floors, 2 large bedrooms, 3-piece Pembroke bathroom, large and nice cabinet kitchen. Full cement basement with piped furnace. Nice location and close to with immediate possession. FULL PRICE $6850

Please Ask for Mr. Ian Alcock

REVENUE PROPERTIES

To Handle	Revenue Per Month	Full Price
$2,500	$120	$7,000
$3,500	$100	$6,350
$6,500	$180	$8,000
$2,500	$70	$6,000
$4,000	$130	$8,000
$13,000	$337	$30,000

The above properties are in good condition throughout, and well worth your inspection. All are in good locations.

Please Ask for Ian Alcock

HIGH LOCATION LOVELY VIEW

Street of new homes. Five-year-old attractive four-room cedar shake bungalow. Large rooms, spacious cedar-lined closets, glassed-in front porch, full basement, piped furnace, extra room roughed in. Large matching garage, cement floor. Good garden, fruit trees. Low taxes. Close to public and High Schools. AN EXCELLENT BUY AT $7300

Exclusive Listing
Please Call Mr. Betts, Eves., G 8330

GORDON HEAD

About 1 acre of ground with fruit trees, nut trees, shrubs, lawns, etc. An exceptionally nice 6-roomed bungalow with excellent outbuildings, all in first class condition and repair. Frequent bus service. PRICE $6500

Please Ask for Mr. Hall

NEAR SHAWNIGAN LAKE

About 4 acres, mostly cultivated, with excellent fruit trees. Some outbuildings, 2 wells. Electric pump. Very cosy home of 5 rooms and bathroom, all in exceptionally nice condition. For further particulars please ask for Mr. Hall. PRICE $5750

CADBORO BAY OIL-O-MATIC

Well-built home in secluded position with charming sea view, lawn, pool, mixed fruit trees. 6-roomed house with full cement basement. Rumpus room and garage in basement, also new separate garage. Wired for electric stove. OIL-O-MATIC hot water heat. PRICE $10,500

Please Ask for Mr. Thomson

See "Acreage for Sale" Column for Further Listings

Pemberton, Holmes, Ltd.

680 FORT STREET SINCE 1887
Member Real Estate Board

R. H. DAVIES REALTY

$2500 CASH OIL-O-MATIC HEAT

THREE-SUITE APARTMENT. Immediate possession of two suites for new owner. Splendid location, close to transportation. List 1067. Full price $8950

HIGH LOCATION

Smart stucco bungalow. Fully modern. Living-room, fireplace, oak floor, two bedrooms, large cabinet kitchen, tile sink, splendid breakfast nook. Attached garage. Large lot 60x107. An abundance of fruit. Separate workshop. List 1344. Price $6300

CITY CENTRE

SIX-ROOM FULLY FURNISHED REVENUE HOME WITH BASEMENT AND FURNACE. Three rooms for owner. Revenue $92.75 monthly. Quick possession. List 1480. Price $6000

$2000 CASH

Smart stucco bungalow. Garage. No basement. Nice living-room, fireplace. Two nice bedrooms. Pembroke bath. Lovely bright modern kitchen. Close to transportation. Immediate possession. Balance at $40 monthly. THIS IS AN EXCELLENT BUY. List 1635. Price $6000

ONE ACRE LANGFORD

Attractive four-room bungalow, approx. 8 years old. Living-room, two bedrooms, sewing room, 3-piece bathroom, kitchen. Separate garage and workshop combined. Brooder house room for 1,000 chickens. THIS PROPERTY IS IN AN IDEAL LOCATION FOR AN ELDERLY COUPLE TO RETIRE. List 1671. Price $4200

SAANICH

FIVE SPLENDID ROOMS. Four rooms down. Concealed stairway to one finished room and one unfinished. Bathroom down. Basement, furnace. Separate workshop. Taxes only $36. SITUATED WITHIN 2½-MILE CIRCLE CLOSE TO TRANSPORTATION. Possession 30 days. List 1082. Price $3900

R. H. DAVIES REALTY

612 YATES STREET PHONE G 5018
Evenings G 7318 or G 6697
Member Real Estate Board

MODERN DUPLEX

This was built 3 years ago; 2 complete 5-room apartments, self contained, located in best part of Fairfield $12,000

QUADRA

New 5-room ultra-modern bungalow, this is something different. A home of distinction $9750

JUBILEE — $2000 CASH

Four-room bungalow with basement, furnace, fireplace. All bright and clean. Price $5750

MEHAREY & CO., LTD.

… VIEW STREET E 1187

---

78 HOUSES FOR SALE

P. R. BROWN & SONS LIMITED

CITY

Ultra-modern 6-room Moore bungalow, spacious living room, fireplace, cove ceilings. Cal plaster, hardwood floor, nice size dining-room, hardwood floor, through hall, 2 good size bedrooms, 4-piece Pembroke bath. Very attractive cab kitchen, tiled sink, wired for electric range and many other built-in features, full basement, drive-in garage. Extra room in basement with fireplace and finished like an average living-room. Hot-water heating. Close to transportation and stores. This is really a lovely home and should be seen to be appreciated. Priced at $12,600

WATERFRONT — REVENUE

Fairfield. Excellent revenue proposition. A valuable waterfrontage. 3-room suite for new owner. Inboard boat may be purchased at valuation. Only $12,000

DEAN HEIGHTS

A district of beautiful homes. Wonderful view of the mountains. A 5-room white stucco bungalow built by a master craftsman. Five attractive rooms with hardwood floors in all main rooms including bedrooms, pretty open fireplace. Cement basement, hot-water heat. Drive-in garage. Furnished $12,000
Unfurnished $10,000

APARTMENTS

On a nice street in James Bay. Four self-contained apartments of four rooms each. Tenants provide own heat and light. Gross income about $1,200 yearly. Building in splendid condition. Offers considered. Price $11,550

ATTRACTIVE SAANICH HOME

Burnside area with bus passing the door. Two excellent garden lots with berry bushes. Stucco bungalow containing pretty living-room with open fireplace, dining-room, compact kitchen with tiled sink, two bedrooms and smart bathroom. Full basement with furnace and drive-in garage. This represents good value. Early possession. Furniture included $9950

ESQUIMALT

$2,500 cash handles a new modern stucco bungalow. Full basement, garage. Good quiet location. Large lot with bearing fruit trees. Full price $8400

EXCLUSIVE ESQUIMALT

Four-room stucco bungalow consisting of living-room, 2 bedrooms, cabinet kitchen and 3-piece bath. Attached matching garage. Newly decorated and in spotless condition. No steps. Price $6000

EXCLUSIVE CORNER SAANICH ROAD AND SEYMOUR SPECIAL ATTENTION BUILDERS

Six-room dwelling and 8½ acres of nice land situated in a very nice district. Land can be easily subdivided into attractive lots. For further information, call office.

P. R. BROWN & SONS LIMITED

Established 1890
Member Real Estate Board of Victoria
1112 BROAD STREET PHONE G 7171
Evenings:
Mr. Muller, G 6810 Mr. Ulrich, E 3530
Mr. Prick, G 3418 Mr. O'Toole, G 1275
Mr. Horton Jr., E 1291

GILLESPIE, HART & CO., LTD.

SMALL FARM

$3950—15 Acres, Duncan district, on main road. Four-room house and bathroom. Newly decorated, clean and ready for immediate occupancy. Chicken house for 300 birds. Small barn. 80,000 feet standing timber.

See Mr. Beasley—Evenings, E 3233

$22,000—ROCKLAND AVENUE DISTRICT. Beautiful home of unusual construction. Glorious view of straits and mountains. Lovely garden. All large rooms. Beautiful floors. Four bedrooms. Two bathrooms. Oil-O-Matic hot-water heating. WE CONSIDER THIS HOUSE OUTSTANDING VALUE.

See Mr. Marcon—Eves., Albion 47T

$9600—HIGH LOCATION FIRST-CLASS DISTRICT. Six-room bungalow. Oil-O-Matic hot-water heating. Copper piping. Two unfinished rooms upstairs. View of sea.

See Mr. Holme—Evenings E 2610

UPLANDS SPECIAL OFFERINGS

We have numerous attractive properties in this exclusive district of varying types and designs. We shall be pleased to furnish information and make appointments to view any of these listings, but no addresses will be given over the telephone.

6 ROOMS	$19,000
7 ROOMS	$21,000
8 ROOMS	$31,000
4 ROOMS	$32,000
8 ROOMS	$30,000
7 ROOMS	$33,000
8 ROOMS	$40,000

GILLESPIE, HART & CO., LTD

611 FORT STREET PHONE G 1161

FAIRFIELD—NEAR BEACH

One block from Dallas Road. We are privileged to offer an 8-room property in spotless condition. This home has large living-room, dining-room, den, bedroom and kitchen on ground floor; upstairs, three nice bedrooms and three-piece bath. Full cement basement and new furnace. Separate garage and grounds in very good condition, on a corner lot. Full price (terms can be arranged) $8950

Please ask for Mr. Doug Hawkes

HIGH QUADRA ON TRANSPORTATION

A nice stucco bungalow with large living-room, dining-room, cabinet kitchen and two bedrooms, four-piece bath, full cement basement with furnace and a comfortable finished room, separate matching garage and nice garden with lots of fruit trees. Full price (terms can be arranged) $9700

Please ask for Mr. Doug Hawkes

OAK BAY AVENUE OAK BAY

In first-class condition, this five-room bungalow has very large living-room, large kitchen, three bedrooms, plus a large utility room, no basement but warmth is assured by oil heating unit and oil cook stove which go with the property. Large lot. Two weeks' possession. Full price $6300

Please ask for Mr. Doug Hawkes

TED HAWKES & CO.

G 8175 1610 Douglas Street E 9043

HOMES OUR SPECIALTY

Close-in modern 7-room house, upstairs rented for $75 per month. Full basement, furnace. Low taxes. Sacrifice price $7300

Four-room cottage close in. Full basement, open fireplace. Very low taxes. A good buy. Price $3700

THE CITY BROKERAGE

1616 BLANSHARD ST PHONE G 8022

---

78 HOUSES FOR SALE

BROWN BROS.

UPLANDS

This charming English type of semi-bungalow is situated in a lovely part of this district. Downstairs: Receiving hall, den, large living-room, dining-room, modern cabinet kitchen. Upstairs: Large master bedroom with dressing-room, two other good-sized bedrooms, four-piece bathroom, and maid's room with two-piece bathroom. Full cement basement with Oil-O-Matic hot water heating. Garage attached $21,000

FAIRFIELD (OIL-O-MATIC)

A delightful home with exceptionally large … bedrooms, bathroom and dream kitchen on ground floor. Two bedrooms up. Beautiful hardwood floors, full basement, hot-water heating, Oil-O-Matic, and large attractive garden. Everything about this house is most artistic and in new condition. Price includes Venetian blinds and awnings $18,500

OAK BAY SEA VIEW

Exceptionally well-built, well-planned stucco home with a splendid sea view ideally situated in a beautiful landscaped garden. This home consists of pleasing entrance hall, large living-room, large dining-room, modern kitchen, spacious bedroom and bathroom down, two lovely bedrooms, sunroom and den up. Full basement. Hot water heating. Venetian blinds. Exclusive agents. Immediate possession $16,000

GORGE FOUR BEDROOMS

Almost new stucco semi-bungalow on two lots. Entrance hall, large living-room, dining-room, two bedrooms, modern kitchen with laundry room attached, four-piece Pembroke bathroom. Concealed stairway to two large bedrooms on. Full bright basement with drive-in garage. Beautiful hardwood floors. Wired for electric range. On quiet street. Easy terms. Exclusive $8750

QUADRA DISTRICT

Modern stucco bungalow, completely redecorated inside and out. Living-room, dinette, kitchen, two bedrooms, 4-piece bathroom. Hardwood floors and quality line in kitchen and bathroom. Drive-in garage. Hot-air heating. Lovely rock gardens, fish pools, etc. Low taxes. Possession 30 days or less $7350

GORGE DISTRICT

This smart stucco bungalow has living-room, dining-room, kitchen, bedroom, with hardwood floors in every room but the kitchen and bathroom. Good line in kitchen. Venetian blinds on all windows. Drive-in garage; large adjoining lot goes with house. Taxes $31. Price $6500

CHICKEN RANCH HAPPY VALLEY

War vet has opportunity to go back to school. Will sell for cash or easy terms. Four-room dwelling, living-room, kitchen and two bedrooms. Light, water and telephone. Five acres. High ground, mostly rock and some timber. Two chicken houses, one will take 50 birds, one for 250 birds and foundation laid for generous extension. Chicken brooder will take 600 chicks. Small kitchen garden. Taxes $13 year. Cash $3000

BROWN BROS. LIMITED

(Est'd 1910)
706 FORT STREET PHONE E 1163-4
Members Real Estate Board of Victoria

MARA, BATE & CO. LTD.

OFFER

OAK BAY

UPLANDS SLOPE — OIL-O-MATIC HEATED, large five-room stucco bungalow. Hardwood floors and extra room in the basement. Price $12,000

(Ask for Mr. Hope)

QUADRA

Facing southwest, this home has a lovely garden and is in tip-top shape. Six large bright rooms and one room unfinished upstairs. Excellent oak floors. Splendid cabinet kitchen, tile sink. Full concrete basement with garage. OIL-O-MATIC HOT-WATER HEATING. Price $12,600

(Ask for Mr. Hope)

WATERFRONT

Attractive stucco, Oil-O-Matic hot-water heated bungalow, situated on seafront. Living-room with fireplace, dining-room, modern electric kitchen, 2 bedrooms and tile bath. Spacious basement with garage and large room suitable for bedroom or rumpus room. Further particulars upon inquiry. Price $15,750

(Ask for Mr. Harrington)

UPLANDS

Situated in a most desirable section of the Uplands we are pleased to offer for your inspection a modern 4-bedroom, 2 bathroom, Oil-O-Matic hot-water heated residence with an unobstructed panoramic view over the Straits and islands. For a discriminating buyer this is an ideal home. Price $28,500

(Ask for Mr. Harrington)

LOTS OAK BAY

We still have a few choice lots left in the new Lincoln Road subdivision. Close to park, beach, bus and stores. 60 to 75 feet in width. Priced from $1,000 to $1200

UPLANDS

Close to Beach Drive with a frontage of 132 feet on a quiet street, we can offer this choice lot comprising one-third of an acre for $1500

(Ask for Mr. Wright)

MARA, BATE & CO. LTD.

Member Real Estate Board of Victoria
616 VIEW STREET PHONE E 7184

FINANCE CORPORATION

(LOVATT), LTD
616 JONES BLDG., 721 FORT STREET
PHONE G 6190

$2300 Down. TEN DAYS' POSSESSION. FIVE-ROOM HOME NEAR CITY CENTRE. Large kitchen, good living-room, three bedrooms, three-piece bathroom and large closed-in back porch. Good-sized lot. This home may be purchased fully furnished. Balance, $2,000 on rent.

Mr. Green, Evenings, G 2117

$5750 FULL PRICE TO THIS LOVELY SIX-ROOM BUNGALOW. Has nice entrance hall, living-room with fireplace, and dining-room, three bedrooms, three-piece bathroom. Large cabinet kitchen. Separate garage. Double lot, beautifully improved with lawns and fishpool, fruit trees and garden spots. Right by shopping centre. LIBERAL TERMS AND EARLY POSSESSION

Mr. McGillivray E 3209

$7850—N.H.A.-BUILT STUCCO BUNGALOW SITUATED AMONG FINE HOMES. Living-room with coved ceilings, hardwood floors and open fireplace. Cabinet kitchen with breakfast nook. Two good bedrooms with large closets. Four-piece Pembroke bath. Full cement basement with drive-in garage. Grounds are in A-1 shape. EARLY POSSESSION.

Call Mr. Bowden

SEVEN-ROOM HOUSE BIG GARDEN

Living-room, dining-room, bedroom and kitchen with 3 nice bedrooms and bathroom above. Full basement and furnace. Three lots on two-mile circle. $6500

H. W. MILLER & CO.

1300 GOVERNMENT STREET
PHONE G 4651

---

78 HOUSES FOR SALE

K. & S. Ker & Stephenson, Ltd.

THINKING OF SELLING?

Make the move you've planned so long. We have clients waiting for the home you offer. List your property with K & S and we will show you quick results.

FOR BUILDING OR SUBDIVISION

14½ acres in the Cedar Hill area, near Gordon Head … land. Cement blocks to build 6-room home included. Ideal for gentleman's country home or for subdivision $3850

FERNWOOD HOME OF FOUR ROOMS

A modern bungalow in Fernwood, with living-room, kitchen and two bedrooms. Tiled floor in kitchen which is wired for electric range. Full cement basement and hot-air furnace. Duroid roof, hardwood floors. Mortgage of $2,000 may be assumed $7600

HIGH LOCATION NEAR GORGE

A good stucco home with large living-room, hardwood floors and fireplace, dining-room, kitchen with tile sink, two bedrooms and bathroom. Closed stairway leads to two attic rooms. Full cement basement and furnace. Garage. Nice garden. Now reduced to $7850

IN SAANICH A STEP TO BUS

This Saanich home is close in and conveniently located. An attractive stucco bungalow, it is only seven years old. Through hall, living-room, dinette and kitchen. Two bedrooms and bathroom. Full cement basement. Garage, copper piping and Duroid roof. ½ acre of landscaped garden. Early possession $8500

MODERN STUCCO HOME IN OAK BAY

A new home of five rooms with full cement basement and well-finished rumpus room. Large living-room, dining-room, fully modern kitchen, two bedrooms and 4-pce Pembroke bath. Hardwood floors throughout. Oil-O-Matic heat. Rumpus room has bar and fluorescent lighting. Steel Venetian blinds. Large lot. Low taxes. 30-day possession. Price $9500

SOUTH OF AVENUE AMONG NEW HOMES

A fine stucco home in Oak Bay, built on centre-hall plan. Good-sized living-room and dining-room. Kitchen with tile sink. Two roomy bedrooms and four-piece Pembroke bathroom, full basement and furnace. Near golf links and bus line. Lovely location with new homes in area $10,500

KER & STEPHENSON LIMITED

Member Real Estate Board of Victoria
680 GOVERNMENT ST G 8127
Night Phones—E 3073 and E 6836

THE B.C. LAND & INVESTMENT AGENCY, LTD.

Over 60 Years in Real Estate

DIFFERENT

Not just a house but a home with an atmosphere of having been lived in and enjoyed. Situated on one of the nicest streets in Oak Bay. High ground with sea and mountain views. Contains five rooms and bathroom on ground floor, with two extra bedrooms and bathroom up, also sleeping porch. It is hot-water heated with an Oil-O-Matic furnace. The grounds are beautifully landscaped, some fruit trees. The situation is really delightful. It will be a pleasure to show you this home. Price $18,500

An Exclusive Listing
Please Ask for Mr. Bagshawe

Contractors, Attention Apartment or Apartment-Hotel Site or Nursing Home

This property is located in the finest district zoned for apartments or apartment-hotel. On a corner lot 120 x 120 more or less and has an old 13-room house on it, suitable for a nursing home. Rooms on first and second floors large enough for wards. Thermostatically controlled gas furnace in perfect order. This opportunity is available for two weeks only. Price $12,800

QUADRA DISTRICT

You will be very proud to own this very attractive stucco home with nice entrance hall, lovely living-room with fireplace and indirect lighting, dinette. All with oak floors. A very lovely breakfast nook with red upholstered seats in modern and attractive kitchen. Hot-air furnace and garage in basement. Grounds arranged attractively. The whole property is very pleasing to the eye inside and out. If you are making a home do not pass this one up. Priced reasonably at $7350

Please Ask for Mr. Brine, Eves., E 0000

OAK BAY

Here is a real nice home! STUCCO SEMI-BUNGALOW OF 7 LARGE ROOMS. Just about 7 years old and in A-1 shape. Five lovely rooms on the main floor with OAK FLOORS THROUGHOUT. Closed stairway to 2 more real nice bedrooms upstairs. Sparkling modern kitchen with tile sink and wired for electric range. Full cement basement, drive-in garage, piped furnace, etc. Real good lot in an excellent location. Quick possession $10,500

Please Ask for Mr. Dando

Member Real Estate Board of Victoria
922 GOVERNMENT ST. G 4116

No. 543

FINE FAMILY RESIDENCE NEAR BEACON HILL PARK 7 ROOMS—$8400

This fine comfortable home is in the best possible condition, owner occupied. Consists of entrance hall, living-room with fireplace, dining-room, nice pantry, kitchen with oil range. Three bedrooms and bathroom up. Full cement basement with piped furnace. Also toilet and wash basin. Separate garage. Very nice vegetable garden with some fruit trees. This is one of the very finest homes we have listed for some time, and is exceptionally good value at the price. Choice location. Just one block from the park and a few steps from Dallas Road.

No. 606

GOOD 5-ROOM BUNGALOW AND SEPARATE COTTAGE ALL FOR $6300

Well-constructed home, consisting of through hall, living-room with fireplace, dining-room, large kitchen, bathroom, two bedrooms. Stairway to two partly finished rooms up. Full cement basement with furnace. Garage. In addition there is a good two-room cottage with separate toilet, hand basin and shower, rented at $30 per month. Entire property in good condition throughout. Good location, close to school and bus.

Swinerton & Co., Ltd.

Est'd 1889
620 BROUGHTON ST E 1161

---

78 HOUSES FOR SALE

RANDALL'S

EXCLUSIVE WATERFRONT BUNGALOW

This grand home of five rooms and rumpus room. Oil-O-Matic hot-water heating, all hardwood floors, and the property slopes down to the sea. Can be purchased with 30 days possession assured for $15,750

View by Appointment Only

SIX ROOMS OIL-O-MATIC

All-electric six room bungalow. Living- … basement, separate garage. Well situated, close to park and city. Vacant possession $13,000

View by Appointment Only
Call Mr. Bands

FAIRFIELD NICE LOCATION

Just completed, five-room bungalow on quiet street, with concealed stairway to two uncompleted rooms up. This home has every modern feature with ideal floor plan and two-car garage. Some terms $11,500

OAK BAY SEA VIEW

This almost new home south of the Avenue, consisting of five rooms on first floor, and two lovely bedrooms in the basement at ground level. It is situated on very large lot, and commands beautiful sea view. Some terms $12,600

Call Mr. Donahue

FAIRFIELD STUCCO BUNGALOW

High location with beautiful outlook. This five-room modern bungalow, with oak floors, four-piece Pembroke bathroom, modern kitchen, full cement basement, furnace and laundry tubs, situated on exceptionally nice lot, is priced below today's replacement $9500

JUBILEE DISTRICT

A well-built home of seven rooms on a good lot with fruit trees. Good location for family home or renting rooms. Price $5000

Call Mr. Oliphant

GORGE

NEW SIDING bungalow of four rooms. Living room with circulator fireplace, cabinet kitchen, two nice bedrooms. No steps. Large lot. Fruit trees. Immediate possession $6300

CLOSE IN

Handy for V.M.D. or mill workers. Five-room bungalow with three bedrooms, full basement, hot-water heat. Some fruit trees. Garage. Terms and immediate possession $4850

Call Mr. Robertson

GEORGE RANDALL

1300 DOUGLAS STREET G 6109

FAIRFIELD NEAR SCHOOL $7350

If you are looking for a comfortable SIX-ROOM HOME with all rooms on one floor this one should end your search. There is a living-room with open fireplace, dining-room, small den with sunroom, and two good-sized bedrooms, kitchen and cabinet pantry. Lots of closet space. Full basement with furnace. Separate garage. The owners are leaving at end of March. This is a bright and nicely decorated home both inside and out.

SICKNESS COMPELS SALE UP-AND-DOWN DUPLEX $7500 PARTLY FURNISHED

The upstairs apartment consists of four rooms and bathroom. Downstairs the owner has occupancy of living-room with open fireplace and murphy bed, modern kitchen, large bedroom and three-piece bathroom. One well equipped housekeeping room is rented in the basement in a large bed-sitting-room, shower and toilet, which is also rented. Hot-air furnace; laundry tubs. Very nice garden. This property which is in good condition, shows a nice revenue and SOME VERY GOOD FURNITURE IS INCLUDED. Vacant possession of downstairs apartment if desired.

WALKING DISTANCE

This is a large, exceptionally well-planned and soundly constructed FOUR-ROOM STUCCO home built six years ago. Entrance and central hall with oak floors, living-room 14x21, open fireplace and oak floor. Two bedrooms 12x10 and 10x12. 4-piece Pembroke bathroom. Modern cabinet kitchen with tile sink. Basement with drive-in garage and furnace, all copper pipes. This home is beautifully decorated. Very early possession. Price only $7250

Call Mr. Goodhouse or Mr. Hoyle
Evenings, E 0407 or E 6156

ISLAND INVESTMENT COMPANY, LIMITED

GROUND FLOOR—PEMBERTON BLDG.
1000 BROAD STREET PHONE G 7146-7

PORTAGE INLET

$3750—Very comfortable 4-room bungalow with adjoining garage. No basement. Good water view. Taxes $30. Early possession.

GORGE DISTRICT

$7950—New and well-built five room stucco bungalow with full cement basement, furnace and garage. Fireplace in rumpus room. A lovely home and ready to move into.

LAKE HILL

$7200—Terms. Modern and very smart 5-room stucco bungalow built 2 years. Furnace and garage in full cement basement. Nice garden lot with some fruit trees. Spotlessly clean and IMMEDIATELY POSSESSION

REQUIRES FINISHING

$2950—Four-room stucco bungalow under construction but far enough along for occupation. Situated 6 miles out. Good opportunity to get an inexpensive home.

HOME AND REVENUE

Situated High Fairfield

$9500—Eight rooms and double plumbing. Four rooms on ground floor are retained by owner. UPSTAIRS 4 large bedrooms nicely furnished (furniture upstairs remains and is included in price) one large bed in three of the rooms. 1-piece bathroom. Now rented by the week at Winter rates, bringing in $120 monthly. This is much higher in Summer. The house is in good condition throughout. Full cement basement, coal stoker. If you desire a nice home with a good revenue, phone for an appointment to inspect.

ALEX. G. HILL & CO.

620 VIEW ST (Room 316) G 0701

FAIRFIELD

Lovely new 5-roomed bungalow situated among oak trees. Entrance hall, large living room, guest-size dining room, two good bedrooms with very attractive 4-piece bathroom, a dream kitchen and utility room, spotless high ceiling basement with two-car garage. IMMEDIATE POSSESSION. Save yourself money by seeing this before buying. Price $10,500

(Ask for Mr. Hepburn)

MARA, BATE & CO. LTD

Member Real Estate Board of Victoria
616 VIEW ST PHONE E 7184

---

78 HOUSES FOR SALE

EVERGREEN REAL ESTATE LTD.

723 VIEW STREET G 4013

$3,350 CASH handles a very nice 6-room home in JAMES BAY. This home, with new Duroid roof, consists of living-room with fireplace, dining-room, den, 3 bedrooms and large kitchen with pantry and utility room. A large room up could very easily be divided into more. Full basement. Full price $5250

$4750—GORGE. Smart 4-room home with living-room, kitchen, 2 bedrooms. Duroid roof, part basement with furnace. Separate garage. This is one of our most outstanding buys.

$5500— … room home in a good district. Living-room, dining-room, kitchen with pantry, 3 bedrooms, bath. Full basement with furnace. This is a real good buy, and approximately $3,400 will handle.

$9750—Beautiful 5-rm. stucco bungalow with hardwood floors and Venetian blinds throughout. Modern cabinet kitchen wired for electricity. Two large bedrooms. Full basement with new Iron Fireman and drive-in garage. Some terms.

$17,000—BEAUTIFUL RANCH-TYPE HOME. It would be impossible to describe the beauty and charm of this home, but to give you just a few of its outstanding features, the kitchen is all electrically equipped, has Oil-O-Matic heating and is air-conditioned, has parquet floors throughout. Beautiful living-room with fireplace and large plate glass window, dining-room, hallway, modern kitchen, utility room with tubs, glassed-in porch. Three large bedrooms and 4-pce Pembroke bathroom. Large linen closets. Full basement with extra bedroom, rumpus room and separate plumbing. Two-car garage. Many other features too numerous to mention. Large lot with cherry, bulbs and flowers. Located near HIGH LANSDOWNE the price is right, and there are very reasonable terms.

Evenings: Call Mr. Bellingham, E 8350

VERNON MARTIN & CO.

730 VIEW STREET E 4364

$3500 WILL HANDLE

Brand new stucco bungalow, close to school. Living-room with fireplace. Two bedrooms and large cabinet kitchen. Full price is $6100

Listing No. A-503

SEVEN OAKS

Stucco bungalow, close to transportation and schools. Ground floor consists of living-room with fireplace, two bedrooms, cabinet kitchen and nook, three-piece bathroom. There are also two bedrooms upstairs. Separate garage. Two lots. Full price $6300

Listing No. A-544

EXCLUSIVE RESIDENTIAL DISTRICT

New ultra-modern bungalow of distinctive design and style. Beautifully situated on large treed lot among other stylish homes. Consists of Entrance hall with closet, living-room 22 x 16, with fireplace and large picture window, streamlined kitchen and dining-room with bar and built-in china cabinets between. Four-piece bathroom, two bedrooms with large double clothes closets, laundry room with tubs off kitchen. Full cement basement, large panelled rumpus room with fireplace. Hot-air Oil-O-Matic heating. Separate garage. Price $11,750

Listing No. A-546

VERNON MARTIN & CO.

730 VIEW STREET E 4364
Evenings:
W. L. Clarke E 3081
M. Armstrong G 5700
W. L. Vernon Martin G 6179

CABELDU & MAY LTD.

BEAUTIFUL UPLANDS HOME GORGEOUS SEA VIEWS ONE ACRE OF LAND FOUR BEDROOMS TWO BATHROOMS AUTOMATIC HEATING $28,300

ROOMING HOUSE comprising 8 good rooms and two bathrooms, and 2 garages. Situated on large lot, with enough space to build an apartment house. This property is located on Kings Road and is producing good income. Priced for quick sale $7500

Six-room house situated on strategic corner of Burnside Road. This is bound to increase in value with the development of this new highway. Pay attention to this one at $4750

WATERFRONT

This home has a very handsome exterior and is situated on a large lot on a sheltered bay. The ground floor consists of entrance hall, living-room 24 x 18, dining-room 13 x 12, kitchen, maid's room with washing facilities, and powder-room off the hall. Upstairs is the master bedroom with dressing-room and bathroom, and two smaller bedrooms and another bathroom. Automatic hot-water heating. Price $18,000

CABELDU & MAY, LTD

1210 BROAD STREET E 7174

$8400—SAANICH

A prewar-built 5-room stucco bungalow containing living-room, dining-room, two bedroom, kitchen, four piece bathroom, all rooms are of a good size, modern features throughout, full basement and furnace. Drive-in garage. Lovely lawn and good vegetable garden. Definitely one of the better-built homes. Ask for Mr. McVey

$7600—BLACKWOOD AND HAULTAIN AREA

A brand new four-room bungalow. Full basement and furnace. Another home with all the modern features, coved ceilings, hardwood and fir floors, open fireplace, cosy kitchen. Drive-in garage. Quick possession. Ask for Mr. McVey.

$7950—GORGE NEAR TILLICUM SCHOOL

A brand new four-room bungalow. Full basement and furnace. Rumpus room with fireplace, drive-in garage. Exceptionally well-built. Owner open to offers.

Ask for MR. McVEY

$6300—Near QUEENS AND QUADRA

A five room bungalow containing living room, dining-room, two bedrooms, through hallway, large kitchen, three-piece bathroom, full basement and furnace piped to all rooms. Drive-in garage. Newly decorated throughout. Nice lot. Five minutes' walk to town.

Ask for MR. McVEY

TED HAWKES & CO.

G 8175 1610 DOUGLAS Eve E 6327

HAGAR'S

SPECIAL!! DEAN HEIGHTS

This modern stucco bungalow has been reduced for quick sale. Contains large living-room, two nice bedrooms, streamline kitchen with dining area, utility room and bathroom. Basement with hot air furnace and attached garage. This home was built three years ago under N.H.A. Today's price on terms $8900

Hagar & Swayne, Ltd.

600 VIEW STREET G 4121-2-3
Ask for Mr. Gilbert. Evening, Phone E 1973
Member of Real Estate Board of Victoria

---

78 HOUSES FOR SALE

GORGE—4 ROOMS

$5250—Modern siding small family home complete with good oil burning range and contract. Lovely grounds and large lot, separate garage. Situated one block from transportation on the Gorge Road this is considered an excellent buy. 2 weeks' possession. Living-room and fireplace, 2 bedrooms and kitchen, 3-piece bathroom.

Please call Mr. Thorneloe, G 8175 Eves. G 6381

CLOSE IN—SAANICH 6 ROOMS

$6000—Family home of good construction in excellent shape on 2 lots laid out in lawns, garden and … suitable for a small bedroom, kitchen and pantry down; 2 bedrooms and 3-piece bathroom upstairs. Full basement with hot air piped to all rooms. 2 weeks' possession. INCLUDED in this bargain are an electric "MOFFAT" range and matching garbage burner, one bedroom furnishings, kitchen suite and dining-room suite, also "Thor" electric washing machine. Hurry to see this and make appointment by calling Mr. Thorneloe, G 8175, Eves. G 6381

GORGE—MODERN 4 ROOMS

$6300—A new home offered in one of the best localities in the city. Large lot and fruit trees, this lovely little house awaits possession and offers a large front room with circulating fireplace, spacious kitchen, 4-piece bathroom and two bedrooms with closets. Extra cupboards makes this house doubly attractive to couple looking for adequate storage space. Low taxes. Please call Mr. Thorneloe, G 8175 Eves. G 6381

CITY—CLOSE IN

$7200—Or near offer five rooms, modern stucco full basement semi-bungalow with double garage unfinished attic. Lovely corner lot. Close to schools, stores and transportation. Please call Mr. Thorneloe, G 6381

4 ROOMS—ESQUIMALT

$4500—Clear title, 30-day possession to this comfortable small family home. Centrally located near stores and transportation this house has full basement with garage, living-room, kitchen, 2 bedrooms, 3-piece bathroom. Duroid roof. Terms arranged. Please call MR. THORNELOE, G 8175, Eves. G 6381.

TED HAWKES & CO.

1610 DOUGLAS ST.

L. S. ROSEVEAR & CO. LTD.

210 UNION BLDG., 612 VIEW ST G 6041

OAK BAY

New 6-room stucco bungalow. Basement, furnace, etc. Large lot.

PRICE: $9250

GORGE

Five-room stucco bungalow, just 6 years old, with frontage on the Gorge waters. Basement, furnace, etc.

PRICE: $8500

VICTORIA

Six-room bungalow with two lots. Close to stores and transportation, school, etc.

PRICE: $5750

VICTORIA

Four rooms and bath, with basement, furnace, fireplace, etc. Good school and transportation.

PRICE: $5250

REVENUE

Two suites rented, room for one more. Price includes extra lot with building on it.

PRICE: $5500

FAIRFIELD

New 5-room bungalow with basement, furnace, drive-in garage.

PRICE: $8950

L. S. ROSEVEAR & CO., LTD.

210 UNION BLDG., 612 VIEW ST G 6041

H. A. ROBERTS LIMITED

GENTLEMAN'S ESTATE

A delightful architect-designed house of six rooms on one floor, 10 years old, situated on five acres, two cleared, balance in beautiful open parkland. Living-room 31 x 24 ft., dining-room 13 x 14 ft., large kitchen with nook, three very nice bedrooms—one with fireplace and bedroom basin. Hot-air heating. Garage. This exceptional property can be purchased on terms at $12,000

Please Call Mr. King, Eves., E 7004

OAK BAY OLIVER STREET HOME

Semi-bungalow. Living-room, dining-room, den with fireplace, large kitchen, bathroom down. Three bedrooms and bathroom up. Central to beach, park, schools, transportation. (This is the only one left in this district at the price) $7850

Please Call Mr. Scott, Eves., G 3890

GENTLEMAN'S COUNTRY HOME

This exceptional property consists of 12 acres, all cleared and a ten-room (gabled) home—it's a small mansion, in a gorgeous setting, fairly close to the sea, 12 miles from the city. Every convenience, including Oil-O-Matic heat, and the house is constructed of the best materials. Extensive lawns with pools, shrubs, greenhouse and other outbuildings. Furnished or unfurnished.

Please Call Mr. Veale, Eves., E 8015

H. A. ROBERTS LIMITED

1710 DOUGLAS STREET (Opp. "The Bay")
PHONE E 8107
"WE COVER BRITISH COLUMBIA"

BUTCHER AND GROCERY FAIRFIELD DISTRICT

A MODERN WELL-EQUIPPED STORE. FIRST-CLASS FIXTURES. Refrigerator and refrigerator showcases. AS A GOING CONCERN. FULLER PARTICULARS ON ENQUIRY.

OAK BAY

SITUATED ON A QUIET STREET NEAR THE UPLANDS. Six-room bungalow all on ONE FLOOR. Through entrance hall, large living-room with open fireplace, dining-room, large kitchen with breakfast nook, three bedrooms, four-piece Pembroke bathroom. Full basement, drive-in garage, hot-air furnace. IMMEDIATE POSSESSION. PRICE $11,500

LEACH & SPARKS

620 VIEW STREET E 6117

FERNWOOD DISTRICT

$6500—Here is your opportunity to get a real buy. Four-room home with full basement and furnace, everything in first-class condition. Living-room with fireplace, two large bedrooms, cabinet kitchen with very smart nook, bathroom. Nice grounds. Some terms. For further information call

THE EVERGREEN REAL ESTATE, LTD.

723 VIEW STREET G 4013

---

78 HOUSES FOR SALE

RITHET—G1722

OUR 76TH YEAR

DUPLEX SIDE-BY-SIDE EXCLUSIVE

This is a solidly constructed duplex, only one year old. Two lovely suites. ONE SUITE VACANT. FREE FROM RENT CONTROL. Situated in a fine location to Fairfield, each suite has a grand living-room and fireplace, two lovely bedrooms, planned so one could be a dining-room, lovely cabinet kitchen, colored tile sink, new automatic gas range, four-piece Pembroke bathroom, good heavy linoleum, steel Venetian blinds, texture plaster, automatic domestic hot water, all copper piping and OIL-O-MATIC AIR … This is really a fine investment. Absolutely sound, spotless condition. Owner asking $16,000

MOUNT JOY

FIVE BEDROOMS
TWO PEMBROKE BATHROOMS
FULLY MODERN

This is a charming fully modern family home, nicely situated on a beautiful half-acre of treed property and quiet street. Not a massive structure but has eight lovely rooms. Grand living-room, fireplace, guest-size dining-room, attractive den with fireplace, spacious hall, cabinet kitchen, tile sink, wired for range. Hardwood floors throughout the main floor. Four lovely bedrooms, large cupboard space. TWO COMPLETE PEMBROKE BATHROOMS. Full high-ceiling basement, copper piping, air-conditioned heat to all rooms. Nice garden in lawns, shrubbery, trees. The finest soil and vegetable garden you have seen. Fine residential district. Built in 1940. Owner transferred and asking for a reasonable offer to $16,800

YOUR OPPORTUNITY MUST BE SOLD

This spotless two-year-old five room stucco bungalow is occupied by a middle-aged lady only who can no longer manage. Built to N.H.A. specifications, beautiful golden oak floors like new through hall, good-sized L.R. with tiled F.P., dining-room, modern cabinet kitchen, tiled sink and full-sized ELECTRIC RANGE which also can be purchased, four-piece Pembroke bathroom, one twin-sized bedroom and one smaller. Full high-ceiling daylight basement, good furnace, heat to all rooms, copper piping, water heater, new awnings for outside windows. This is a well cared for home in new condition. First time on market. A FORCED SALE. Some furnishings may be purchased also. POSSESSION IN A FEW DAYS. Terms. Asking $8950

OAK BAY

Situated on a nice street close to Beach Drive is this 5-room stucco bungalow in excellent condition. Entrance hall, nice L.R. with oak floors, coved ceilings and good F.P. Good-sized kitchen, tiled sink, Acorn linear, wired for range. Two good-sized bedrooms, cedar-lined closets and 4-piece bathroom. Full basement with furnace and laundry trays and garage. Newly decorated. Nice grounds and priced to sell at $10,500

WANTED

THIS CLIENT WILL GIVE YOU A QUICK DECISION AND CASH WITHIN 24 HOURS. PREFERS OAK BAY UP TO $12,000. A GOOD FIVE-ROOM BUNGALOW. HAVE YOU GOT IT FOR SALE?
G 1722

Rithet Consolidated, Ltd.

Established 1871
Member Real Estate Board of Victoria
1117 WHARF ST PHONE G 1722
Evening
Mr. Levitt, G 8386; Mr. Custance, E 1830; Mr. Belcher, G 8864

FINANCIAL SURVEY LIMITED

YEW TREE FARM—Located in Langford district. This farm consists of 700 acres, approximately 120 acres cleared and suitable for agricultural purposes, balance is covered by beautiful trees, approximately 3,000,000 feet of saleable timber. There is a large ranch type modern bungalow surrounded by cement patios. This house would be ideal for a club-house and has double garage, also barn with other outbuildings. The property contains approximately 6 miles of bridle paths and the property lends itself to dude ranching. The property is situated within 30 minutes' drive of Victoria. Exclusive agents. Full information at our office $45,000

CEDAR HILL DISTRICT — Prewar-built five-room stucco bungalow, with modern kitchen, large living-room, family-size dining-room, two bedrooms, four-piece Pembroke bathroom, hot-water heat with automatic coal stoker. Garage in basement. Greenhouse. Large landscaped lot with plenty of fruit. This is a desirable home in this exclusive district. Priced at $9750

VISTA HEIGHTS, overlooking the city. A lovely modern stucco bungalow, hardwood floors, full cement basement, hot-air furnace, modern tiled sink, Pembroke bathroom. Landscaped gardens, garage in basement. Immediate possession. Priced at $7850

FAIRFIELD. Lovely six-room bungalow in choice district, has nice living room with fireplace, two spacious bedrooms, den, modern cabinet kitchen, three-piece bath. Full cement basement, hot-air furnace. Separate garage. Priced at $7350

OAK BAY AVENUE—Five-room bungalow with light fir floors, modern cabinet kitchen and tiled sink, utility room with laundry tubs, extra large living-room with fireplace, three bedrooms, situated on two large lots. Priced at $6350

HIGH SAANICH—Four-room siding bungalow. Full cement basement, hot-air furnace, with two large lots. Priced at $6300

VICTORIA WEST—Five-room siding bungalow with full cement basement, hot-air furnace, situated on a large lot with fruit trees and small chicken house. Is an ideal workingman's home. Priced at $5500

COLQUITZ DISTRICT—Here is a nice little four-room bungalow, part basement and furnace, situated on a large corner lot and bus stops at your door. Possession in two weeks. $1,000 cash and balance like rent. Full price $3900

HIGH COOK—Five-room semi-bungalow, completely redecorated inside and out, with three rooms down and two rooms up. Situated on two large lots with separate garage, woodshed and chicken house. Some terms. Priced at $3900

FERNWOOD DISTRICT—Four-room cottage situated on a large lot near stores and right on transportation. This home is ideal for retired couple and the price includes linoleum, blinds, oil circulating heater and kitchen range. Exclusive listing. Full price $3300

210-20 POLLARD BLDG., 1207 DOUGLAS STREET — E 1610 or E 4044
Nights:
Mr. Kirkpatrick, E 7322; Mr. Rogers, G 8806; Mr. Braithwaite, E 0000

HIGH QUADRA

In one of the finest locations with lovely views. Five-roomed fully modern bungalow. Large living-room, dining-room, two spacious bedrooms. Modern cabinet kitchen wired for electric stove. Hardwood floors, linoleum. Extra high basement with laundry tubs and drive-in garage. A buy at $8900

ESQUIMALT DUPLEX

Side by side. Three rooms and bathroom each. Part basement with furnace. Garage. Nice lot. Good location. Possession of one suite, $4,000 handles. Price $7350

YATES ST.—CLOSE IN

Five-room dwelling, 2 rooms rented at $22.50 per month, 3 rooms for owner. Newly decorated. $2,400 handles. Full price $3950

HUMPHRIES REALTY

644 FORT STREET PHONE E 6111
Evenings G 1400 or E 6017

78 HOUSES FOR SALE

CAPITAL CITY REALTY

CLOVERDALE

Spotless four-room bungalow with full cement basement and new piped furnace. Dutch roof, tiled kitchen floor and including modern kitchen range. Some terms. Price $4600

Less for ALL CASH

WATERFRONT PROPERTY

Four acres with large building suitable for garage and residence. Large cookhouse, fireplace with circulating heater. Masonite flooring, some plumbing in, electric light and city water. New building with some finishing to be done. This property offers good possibilities for a ... Situated 20 miles from town. Terms can be arranged. $4500

Ask for Mr. Dunsay, Res. B 8682

KEATING—CENTRE OF FRUIT BELT

TWENTY COUNT 'EM 20 ACRES IN THIS PREFERRED LOCATION. FULLY MODERN 6-room residence, triple garage and barns. Modern chicken house ... OF 11,000 in MODERN MACHINERY ... ESTIMATED IN DEFINITELY VALUE ... $23,500 PLUS at

See Mr. Page Res G 6994

ROYAL SEA VIEW AT VIEW ROYAL

THIS BRAND NEW 5-room STUCCO BUNGALOW IS REALLY CHOICE. Built of the finest materials and with lots of EXTRAS. IT IS GOOD BUYING ... WIRED FOR ELECTRIC RANGE ... BASEMENT, PIPED FOR FURNACE and GARAGE. Landscaped grounds. VACANT POSSESSION. $9450

Priced at no TERMS

We have SEVERAL other GOOD BUYS. Come IN and see us.

FARMS, HOMES, REVENUE PROPERTIES

CAPITAL CITY REALTY

(T. A. Miller)

909 YATES STREET GARDEN 1420

Experienced, Conscientious SERVICE

KING

FAIRFIELD DUPLEX

Ten-room new stucco, side-by-side duplex situated close to park and school, beach and transportation. Price $19,000

ACREAGE

Six Acres, partly cleared. Basement dug. Situated in fine-mile circle. Price $1900

LAKEFRONT

Three acres with nice lake frontage, nine miles from city. Two nice cottages, electric light and water. Property nicely treed. Price $4200

REVENUE

This property will show 15% on the price asked. Fir rooms on main floor, three-room suite with own plumbing, plus two rooms in the basement. This is a very good buy at $7900

KING Realty

Member of Real Estate Board

1233 GOVERNMENT ST B 8131-3

Evenings

Mr. Taylor E 1226; Mr. Tooner B 7272; Mr. Bishop E 3557; Mr. Newell, B 7296; Mr. Brown, B 1697

OAK BAY

Distinguished residence admirably planned for gracious entertaining. Portico entrance hall. Reception hall 16 x 16 panelled. To the right, drawing-room 80 x 16 ... study with washroom off. All the above have the best oak floors and open fires. ... Off the study is a music room ... Windows on three sides. Venetian blinds ... dining-room ... kitchen ... pantry ... On the second floor are four spacious bedrooms ... Walk-in cupboards. Two bathrooms ... Basement, full cement, laundry, playroom, etc. All walls and ceilings plastered. Fully automatic oil hot water heat. Conservatory and two-car garage. The property consists of over ONE ACRE of matured shrubbery planted to give privacy, but not to mask the beautiful marine views from the windows. Lawns, rose beds, vegetable garden. Operating costs $40 a month, and the grounds are in perfect shape. Price $30,000

Much below replacement value. Possession, 24 days.

PHONE G 7341

For appointment to view

ALFRED CARMICHAEL & CO., LTD.

1814 BROAD STREET

(Upstairs Opp. "The Colonist")

HAGAR'S

HIGH QUADRA

Located in a new area of this district, corner lot. Five-room stucco bungalow consisting of nice living-room, dining-room, cabinet kitchen with tile sink, 2 bedrooms and 4-piece bathroom. Full cement basement, furnace. This property is very conveniently placed near transportation and can be purchased for $9500

FAMILY HOME JUBILEE AREA

A lovely 6-bedroom, sliding semi-bungalow situated on a quiet street close to schools and transportation. Consists of large living-room, extra large dining-room, family-size kitchen, 3 nice bedrooms and bathroom on the ground floor, 3 bedrooms upstairs. 1 finished bedroom and unfinished room down. Full basement with new sawdust furnace. Early possession. $7950

HAGAR & SWAYNE LTD.

673 VIEW STREET G 4131-2-3

Evenings: Major Tardley, G 1694

Member Real Estate Board of Victoria

HEISTERMAN — E 4161

SACRIFICE SALE—$7000

Attractive stucco bungalow two years old, offering four rooms and dinette, tub basement, furnace, garage. Nice lot and early possession. City. Close in. Owner leaving Victoria.

By Phone Information

Ask for Mr. Wright at the Office

HEISTERMAN & CO.

Established 1864

606 VIEW STREET PHONE E 4161

CLOVERDALE

POSSESSION 30 HOURS

First time offered for sale, 4 rooms and pantry, dens. One up, 3-pce bathroom. Separate toilet. Stove included. Full cement basement, furnace. New composition roof. Garage. PRICE $4450

Alfred Carmichael & Co., Ltd.

1814 BROAD STREET D 7344

78 HOUSES FOR SALE

LOT, HOUSE AND CLEAR TITLE, ONLY $3950

Offering a low-priced Saanich cottage having four rooms on ground floor—attic with 2 rooms unfinished and one finished—all very neat and sound and on a good lot. Thirty days possession by absent occupant. Also basement with furnace. Situated two miles from City Hall.

Mr. Hauptfleisch, B 3390

OAK BAY AVENUE SIX ROOMS—ONE FLOOR

Older home of the best construction. Having three bedrooms on the ground floor, plus living-room, dining-room and kitchen with stairs to unfinished attic, space for three rooms. All large rooms, average ceiling heights, basement with piped furnace. This is also convenient to ... $6500

Agreement ... $4,000 down.

Mr. Barnsfleisch, Res. B 3300

HOME WITH PASTORAL VIEW—$7500

Cedar Hill Crossroad, semi-secluded modern four-room and dinette stucco home with a pastoral view over an extensive farm. Large lot with gardens, rock gardening. Some rare fir vegetables ... Terraced and natural fir ... Large garage. Some trees. Among other modern features ... special features include tapestry plaster walls ... fireplace, hardwood floors in living-room, through hall and Pembroke bathroom. Open to your offer.

Mr. Hauptfleisch, Res. B 3390

C. S. Hyland Real Estate

304 Scollard Bldg Phone B 1311

JOHNSTON & CO., LTD

Est'd 1892

COMPLETE INSURANCE SERVICE

DUPLEX—CITY

Good substantial building, two complete suites, the suite furnished rented $80 per month. Owner's suite can get quick occupancy or could rent for $90 also. Good investment for $7500

SAANICH

Modern four-room bungalow. Fireplace in living-room, two bedrooms, kitchen, modern bathroom. This is a compact little bungalow, may be had. Good garden lot. Suit two or three people. Only $4950

CITY

Close to Oak Bay, six-room house, two bedrooms upstairs, cabinet kitchen. Situated on a corner lot. Only $4900

OAK BAY

Good sea view, splendid location. A really fine bungalow of six rooms, corner windows, architect built and built before the war of the best material. Lovely garden, situated on corner lot. A home to be proud of. $11,000

(Member Real Estate Board of Victoria)

1314 BROAD ST. Day Phones, B 8341-8

Night, B 3110, O 8044

THE ROYAL TRUST COMPANY

FAIRFIELD

Eight-room stucco semi-bungalow. Excellent location on quiet street close to beach, park and transportation. The entire property is in excellent condition. Ground floor contains good-sized living and dining-rooms. Well-planned kitchen with breakfast room off. Two bedrooms and bathroom. Concealed stairway to upper floor with two ... bedrooms upstairs ... Automatic coal stoker ... Extra plumbing in basement. Insulated with rock wool. Separate garage. Neat garden.

PRICE, $10,500

OAK BAY

Six-room bungalow on lot 80x130. Excellent location on Upland ... Containing living-room with fireplace, dining-room, kitchen with breakfast nook. Three bedrooms and modern bathroom. Hardwood floors. Hot-air furnace. Garage in basement. Immediate occupancy.

PRICE, $11,500

THE ROYAL TRUST COMPANY

1202 GOVERNMENT ST B 4106

Member Real Estate Board of Victoria

HIGH QUADRA

Your spirits will rise upon approaching this home which overlooks the city from an ideal location among other similarly superior homes. Consists of five rooms and full basement with garage, hot air furnace and wash tubs; hardwood floors in living-room, dining-room and hall. Large floors in both bedrooms, four-piece bathroom wired for electric range. Summer-Winter domestic hot-water hook-up. Immediate possession.

$9500

CLOSE IN

New four-room stucco bungalow with full basement, drive-in garage, hot-air furnace wash tub, close to bus and schools. Terms ... fully insulated.

$7600

MOUNT VIEW

Your house-hunting days will be over after seeing this home, four-room stucco bungalow with half basement and which includes garage and hot-air piped furnace. Electric range and garage. Garage included.

$6950

NEWSTEAD REALTY

Member Real Estate Board of Victoria

1314 BROAD STREET N 5296

OAK BAY

Owner leaving town will give immediate possession to this lovely 8-roomed house, south of Oak Bay Avenue, close to sea.

DOWNSTAIRS: Entrance hall, large living-room with fireplace, good-size dining-room, cozy den with fireplace, all with oak floors. Kitchen, breakfast nook, two bedrooms, tiled four-piece bathroom and lovely open verandah.

UPSTAIRS: Three large bedrooms, four-piece bathroom, numerous cupboards in hall.

Half acre of lovely gardens, bulbs, flowers, fruit trees, etc. Garage in basement, air-conditioned furnace.

(Ask for Mr. Hepburn)

MARA, BATE & CO. LTD.

Member Real Estate Board of Victoria

612 VIEW STREET PHONE B 7124

THE YORKSHIRE

& PACIFIC SECURITIES, LTD.

737 FORT STREET PHONE B 7186

This five-room bungalow is really something different. Situated in a good district it consists of large living-room, cabinet kitchen, three-piece bathroom and utility room with laundry tubs. $7650

Built in 1940, this reasonably priced bungalow consists of living-room, dining-room, two bedrooms, kitchen and three-piece bathroom. Cement basement, furnace. Good garden.

A really well built four-room bungalow, situated in a good district. Close to ... Corner lot. Only $6100

Evenings: Mr. ... B 1880, D 7091

78 HOUSES FOR SALE

HEISTERMAN — E 4161

OUR 84TH YEAR

CITY—$1000 TO HANDLE

Move in and complete in your spare time this five-room bungalow. The asking price is $4800

CLOSE IN — $5250

A well-built 7-room home or suitable for revenue. Features living-room with fireplace, dining-room, kitchen with oil range, den with gas fireplace and toilet on main floor. 3 good bedrooms and 3-piece bathroom upstairs. Brick foundation. Lot 50x140. Open to offer. Fig quiet sale.

NORTH QUADRA—$6500

... neatly-developed location. It offers spacious living-room with fireplace and oak floors, dining-room, kitchen, 2 bedrooms, modern bathroom, utility room with laundry tubs. Nice garden and lot. Oil range heater and Venetian blinds included in price.

A REAL BARGAIN—$7500

Really well built and attractive inside and out. Main floor: Living-room, dining-room, kitchen, two bedrooms and 3-piece bathroom. Upstairs: One finished room and ample space for two others. Full basement with hot-air furnace. Lovely garden. Large lot. City taxes $70.

REAL VALUE—$7600 CITY—BRAND NEW

Attractive and beautifully-built 4-room bungalow in good city location, comprising living-room with fireplace and hall, dining-room, 2 bedrooms, modern kitchen wired for electric range, the good bathroom. 4-piece Pembroke bath. Full basement with hot-air furnace, laundry tubs and fireproof garage. Copper piping. Walls and ceiling insulated. Early possession. Ill health is reason for owner's wish of quick sale at this low price.

HEISTERMAN & CO.

Established 1864

606 VIEW STREET PHONE E 4161

Evenings: B 8836 or G 0047

OAK BAY UPLANDS SLOPE

A really modern bungalow in spotless condition, with living-room, dining-room, 3 bedrooms, cabinet kitchen, 4-piece bathroom and utility room, hardwood floors throughout, full cement basement with garage and extra finished room. Oil-O-Matic heating and very nice grounds. Price $12,200

Please ask for Mr. Hinde

BRAND NEW—CAREY RD

The ideal home for somebody requiring the extra modern features. We are able to offer this property with living-room with open fireplace, 2 bedrooms, kitchen and modern bathroom. Very good possession as this home is practically completed. Price $4950

(Or near offer)

Please ask for Mr. Hinde

OAK BAY — BEACH DRIVE

A wonderful home for the discriminating buyer on a large lot with lawns and rockeries. This property was built with the best that it was possible to buy 4 years ago. While stucco exterior, this home has large living-room, dining-room, 3 bedrooms and super kitchen. Full cement basement with garage and Imperial oil heating. Can only be seen by appointment. $7000

Please ask for Mr. Hinde

TED HAWKES & CO.

1418 DOUGLAS

D 4175 Eve. B 1603

JUBILEE DISTRICT

Brand new stucco bungalow, 4 rooms including living-room, open fireplace, 2 bedrooms, cabinet kitchen, 4-piece bathroom. Gas floor furnace, garage. This cozy home is just being completed, ready to move into in two weeks. $6300

Selling for

NORTH DOUGLAS

Five-room stucco bungalow about two years old. Nice living-room, open fireplace, dining-room could be used as bedroom, 2 large bedrooms, cabinet kitchen, 4-piece bathroom. Full basement, fill & hot-air furnace. This cozy home is situated on a large lot, close to school, bus and transportation. Immediate possession. $7300

TERMS. Selling for

RICHMOND-DESPARD

Seven-room stucco home, brand new. Large living-room, dining-room, entrance hall, 3 large bedrooms. Oak floors. Cabinet kitchen, 4-piece bathroom. Full basement, fill & hot-air furnace. Fireplace. Nice roomy large lot in an exclusive district. Ready to move into. Selling for $11,550

STEWART CLARK & CO.

914 PEMBERTON BLDG PHONE D 1033

Evenings: B 1876, B 7878

NEAR MILLS—$3675

Five-room 1½-storey home with basement. Immediate possession.

FURNISHED—VACANT $3675

Six-room semi-bungalow Victoria West.

NEAR GORGE ROAD—$4750

Six-room semi-bungalow. Half cement basement, garage. Some renovation required.

OAK BAY—$8500

Good stucco bungalow, 5 rooms and sun-room. Pembroke bath. Full basement. Furnace. Tubs.

STUCCO APARTMENT BLOCK

Six four-room suites. Frigidaires and electric ranges. Oil-O-Matic heating. Income $150 monthly.

$20,000

PAGE & SNAPE

1310 BROAD ST. B 1612

FULLY FURNISHED HILLSIDE

The best and most complete FULLY FURNISHED SIX-ROOM BUNGALOW we have had to offer the public for some time. Just renovated inside and out, granite foundation, entrance hall, 5 bedrooms and bath ... Furniture includes three complete bedroom suites, dining-room suite with chesterfield, carpets, drapes, curtains, blinds, standard lamp and telephone ... full basement ... with hot-water heating ... Early possession. Price of ... includes a liberal hot-water plant. $7350

(Ask for Mr. Hepburn)

MARA, BATE & CO. LTD.

Member Real Estate Board of Victoria

614 VIEW ST PHONE B 7124

TOURIST CAMP

Only about 15 miles. Rear "Malahat" Paved road. Three acres of land. Property contains of 11-room guest house (two cabins furnished, coffee bar, grocery shop, gas pumps and garage. Average monthly turnover around $2,000. Ill health reason for selling. $18,500

Exclusive Listing

TED HAWKES & CO.

1418 DOUGLAS ST (Near "The Bay")

D ... 4175 or Evenings, E ... 5687

Please Ask for MR. REED-PALMER

78 HOUSES FOR SALE

Arthur E. Haynes, Ltd.

NEAR JUBILEE HOSPITAL—Quiet street, close to transportation. TWO lots carefully developed in bearing fruit trees, ornamental trees, lawns and shrubs. A very solidly-built bungalow of living-room, two dining-rooms, kitchen ... fireplace; kitchen, two upstairs bedrooms, ... three-piece bathroom on ground floor ... Full basement with coal and wood furnace ... Close to transportation and city schools. $7,400 cash to handle. Balance arranged on monthly terms. Price $7900

Please ask for W. Jones, B 8302 evenings

NORTH QUADRA—Solidly built home of living-room with fireplace, dining-room, kitchen with oil-burning range and oil furnace, modern bathroom, two bedrooms. ... This home is built along distinctive lines with quaint gables and corners closely following the English Tudor type. Outside finished with battens in ... and smashed. Just now one acre of land with chosen fruit trees ... If you like the unusual this home may be what you are looking for. Owner leaving Victoria shortly, must sell and has reduced price for quick action with goods possession. Low Taxes. Price $6700

730 FORT STREET B 3823

HEATH'S

$5700—MARIGOLD. Fully furnished four-room bungalow. All large rooms. Large fenced lot. VACANT, $3,500 cash will handle.

$5750—RICHMOND. Four-room frame bungalow, two bedrooms, living-room with fireplace, kitchen and pantry. Full cement basement, hot-air furnace. Three-piece bathroom. Fruit trees. $2,000 cash will handle.

$5775—LAKE HILL. Six-room semi-bungalow, two bedrooms, living-room, cabinet kitchen, three-piece bathroom downstairs, two extra unfinished rooms in attic. Full basement, hot-air furnace, chicken house and fenced lot. Large double lot. Can be purchased furnished, including piano, oil range, Frigidaire and washing machine for $7,250.

$6525—MARIGOLD. Semi-bungalow of five rooms. Three bedrooms, three-piece bathroom. Cement basement, hot-air furnace. 1½ lots. Low taxes.

E. E. HEATH

896 YATES ST PHONE B 8102

Insurance, Real Estate, Notary Public

Night Calls G 3343 or B 4544

HANDYMAN'S SPECIAL

8-room stuccoed home with basement and hot air heat, situated on 2 chain lots with very little outlay this could be made into profitable income property or a comfortable home. Vacant occupancy and reasonable terms. You will have to act fast on this. $5100

HOME AND INCOME

A five-in house of 8 comfortable rooms, 3 of which could be rented as a suite. Additional space where a handy man could complete another 3-room suite and have a profitable income. Price with terms $5250

BEACON HILL DISTRICT

Comfortable 6-room home recently redecorated inside and out. Full basement. Hot air furnace, separate garage, overlooking Beacon Hill Park and walking distance from town. $7000

Real value at

Bayne & Narmington

111 PEMBERTON BLDG (Up One Flight) B 1137 Res., G 0694, D 7081

GORGE WATERFRONT

5-roomed stucco bungalow. Living-room with fireplace. Family-size dining-room. Cabinet kitchen, 2 nice bedrooms and 4-piece bathroom. Cement basement, hot-air furnace. Fine garden lot, about 90 feet to the water. An ornamental and shade tree. Price (terms) $8650

CLOSE IN—SAANICH

6-roomed dwelling. Fireplace in living-room. 3 large bedrooms with clothes closets. 3-piece bathroom. Kitchen and pantry with sink. Full cement basement, hot-air furnace. Drive-in garage. Garden lot. Price $5500

J. H. Whittome & Co. Ltd.

1018 BROAD STREET B 7316

OAK BAY SPECIAL WILLOWS DISTRICT

New, Distinctive, Modern OFFERS CONSIDERED

Six rooms on one floor. Situated on Rason Street, two blocks from the sea. Designed for a home of comfort, distinction and value. You may need a number of advertisements of homes for sale but we are sure you should see this one before you decide. Terms arranged. Price attractive.

GEORGE RANDALL

1300 DOUGLAS STREET G 4130

OAK BAY. A DESIRABLE HOME in this five-room modern stucco bungalow. Has nice living-room, French doors to family-size dining-room, full basement and furnace. Hardwood floors, garage. Owner occupies ... Vacant ... possession ... $9500

NORTH QUADRA DISTRICT. Stucco bungalow with five rooms on main floor and an extra bedroom downstairs. Sawdust furnace, hardwood floors. Has nice lot, good garden. Immediate possession. $8500

A. S. MILLER

1300 BLANSHARD ST Empire 0822

Real Estate Auto Liability Insurance

FORT STREET, CLOSE TO DOUGLAS BUILDING AND BUSINESS

TO BE SOLD AS GOING CONCERN—Excellent location ... frontage on Fort ... building ... Forty-two rooms ... revenue ... FULL PARTICULARS FROM EXCLUSIVE AGENTS

SWINERTON & CO. LTD

620 Broughton St. B 7141

$12,600—BURNSIDE AREA

FOUR-ROOM BUNGALOW — BASEMENT EIGHT ACRES

A ten-year-old four-room bungalow with full basement and furnace. Living-room, two bedrooms, kitchen, dinette, 3-piece bathroom, open fireplace, fruit trees, paved ceilings. Eight acres of very good land, two barns, cement floors, separate garage. Separate 2-room cottage. Barn $4,000 small dairy shed, $500 land at $250 per acre for MR. McVEY or MR. REED-PALMER

TED HAWKES & CO.

1418 DOUGLAS STREET D 4175

Evenings: B 4277 or B 9097

FAIRFIELD

STUCCO APARTMENT BUILDING

Four Suites, all self-contained, gas ranges, Frigidaires, garages. Heated by Oil-O-Matic hot water. All the suites have hardwood floors and with fireplaces. One suite fully furnished. Income $195 per month. Price $17,500

For Further Particulars Call Mr. Smith, D 4109

GEORGE RANDALL

1300 DOUGLAS STREET

79 WANTED TO BUY—HOUSES

A CUSTOMER OF OURS REQUIRES a four-six-room home, Jones Bay close to park; has $2,500 cash can pay ... a month on balance or a revenue home on same terms. URGENT. Phone G 3821 evenings ... Coles N. Russell, 714 Broughton Street (Sussex Block).

A MODERN APARTMENT HOUSE WITH 3 or 8 self-containing suites, or large house suitable for conversion. Must be good value. All cash. No agents. Box 8636, Colonist.

A CALL AT PEMBERTON'S WILL SELL your home. Listings appreciated any district. 625 Fort Street. G 8124.

A 3 TO 5-ROOM HOME WANTED WITH or without basement. No agents. Box 2536 Colonist.

BUSINESS WOMAN, WIDOW, WANTS self-contained suite 2 or 3 rooms and bath or bachelor apartment or would exchange. References if required. G 8347 after 6 p.m.

BUNGALOW IN OAK BAY WILL PAY up to $10,000 Box ... Colonist.

CLOSE IN — FOUR OR FIVE-ROOM bungalow in ... Colonist ... transportation and schools ... Cash to $6,000 Box 336, Colonist.

AT ONCE

Four-bedroom home, close to Willows School (Oak Bay), must be under eight years, around $14,000

Four-bedroom home, Oak Bay, around $16,000

Two bedrooms, all level, with view, from $17,000

Three bedrooms, sea view or waterfront up to $50,000

Modern apartment, good location, up to $60,000

One acre or more, seafront, three bedrooms, $30,000.

We Have Immediate Purchasers for Modest Homes in Lower Price Brackets

Please Phone Mr. O'Toole

P. R. BROWN & SONS, LTD

D 3131

HAVE $1,500—WILL BUY HOUSE TO $4,500. Can pay $50 month. Reliable party.

CABELDU & MAY

B 7174

HAVE YOU A FOUR OR FIVE-ROOM bungalow in a fairly nice district that $2,000 cash will handle. Will deal with owners only. Box 829, Colonist.

HAVE YOU A 6 TO 7-ROOM HOME between $4,000 and $7,000? Have client waiting. Phone Mr. Bellick G 5323

I REQUIRE A 2-BEDROOM MODERN home in a nice locality. Preferably all on one floor. Can pay up to $7,500 in ... cash. No agents, please. Box 304, Colonist.

I HAVE $2,500 CASH AND $50 PER MONTH ... Box 422, Colonist.

MY CLIENT WHO IS MOST ANXIOUS to be settled in a home requires a four-room bungalow without basement. Must be modern and in good location. Will pay up to $4,000 cash. Please call Mr. Way, Ted Hawkes & Co. G 4175 Eve. B 4277.

NOW WE ARE LOOKING FOR ACCOMMODATION for a client arriving Tuesday from Regina. Has cash up to $6,000 for four-room bungalow with basement. ... Please call Mr. Roughsedge, Res. B 5290 or E 1311.

NEWCOMER WILL BUY REVENUE house or small apt. Good district. Need rooms for self. Cash or terms. Box 5840, Colonist.

OAK BAY OR FAIRFIELD—FIVE-ROOM house with basement, not necessarily a new home, but must be in good condition, close to school. Box 431 Colonist.

ARE YOU SELLING?

THE LISTING OF YOUR HOME LARGE or small would be appreciated.

For Immediate Courteous Attention Call Violet McBride

PEMBERTON, HOLMES LTD.

626 Fort Street

TRANSFERRED TO AND ARRIVING IN city February 1—Genuine buyer seeking modern or nearly completed five-room bungalow. Prepared to ... $6,000 cash ... reasonable ... Possession ... Box 8646, Colonist.

NO AGENTS

WANTED IN OAK BAY—APPROX. SIX-room bungalow or semi-bungalow built prior to 1940. Must have sunshine, be well built and in good condition. Write giving location, sizes, etc., in Box 200 Colonist. All replies treated in strict and absolute confidence.

WANTED—A FOUR-ROOM AND DINETTE BUNGALOW with full basement and furnace, not more than ten years old. Within city and a half circle of town. Client will pay up to $7,000 for home of this description. Call Mr. McVey at Ted Hawkes & Co. G 4175 Eves. B 4227.

WANTED — IN BURNSIDE AREA OR GORGE. For cash client 3 or 4-room bungalows with or without basements. Possession end of January. Please call Mr. Thornelde, G 4120, res. G 4381.

WANTED IN THE QUADRA AREA, A four-room bungalow with or without basement. Client has $7,500 cash and will pay good monthly payments. Call Mr. McVey. Ted Hawkes & Co. G 4175 Eves. B 4227.

WANTED FOR CLIENTS IN FAIRFIELD OR Cadboro-Gordon three rooms, four rooms essential. Immediate possession for CASH. Please call MR. THORNELOE G 4381.

WANTED — 4 OR 5 SUITE APARTMENT house. Self-contained suites. Close in. Cash. Ask for Mr. Jones. Mason Real Realty, 618 Fort Street. B 7134.

WANTED IN OAK BAY—5 OR 6-ROOM bungalow for cash client. If you have one ... Ask for Mr. Hinde, G 4175 evening B 1603.

WANTED—HOUSE, SIX ROOMS, JAMES Bay or Fairfield, to $7,000 for good client. Cabeldu & May. B 7174.

WANTED TEN MILE CIRCLE. FOUR OR five-room house with some acreage. ... Phone B 3166.

WANTED FOR CASH A 5-BEDROOM home with large garden, near Royal Oak. Phone B 1371.

WILL PAY UP TO $6,000 FOR DWELLING in Gorge district. Box 351, Colonist.

WANTED—SMALL HOUSE COUNTRY ... city by retired pensioner. $1,000 down ... Box 453 Colonist.

WANTED—FROM OWNER, HOUSE NOT over $4,000 cash. Phone B 7880.

5 OR 6-ROOM HOUSE AROUND CENTRAL Park area up to $8,000 ... Have ... buyer ... Please phone Mr. Lamb. B 2236.

4 OR 5-ROOM MODERN HOUSE, NOT over 10 years old, 3-mile circle. Cash ... Box 818 Colonist.

PLEASE LIST YOUR PROPERTIES WITH D. McTAVISH

907 Fort Street Phone B 0816

LISTINGS WANTED—Due to our many recent sales we require listings of homes large or small—up to $8,000 in value also three-room close-in houses. We have clients waiting ... for immediate ... courteous attention. Phone G 4164. Mr. McGillivray.

FINANCE CORPORATION

(LOYALTY) LTD

910 JONES BLDG., 723 FORT ST. — D 8180

THE ROYAL TRUST CO.

Listings urgently required. Not only for several clients already in the city but numerous clients of our other offices coming to settle in Victoria. A listing of your home would be very much appreciated.

THE ROYAL TRUST CO.

1202 GOVERNMENT ST. B 4106

80 PROPERTY FOR SALE

A LOT IN CROICE HIGH QUADRA—Quarter-acre with some trees, amongst new homes and stores. Phone B 4161.

CHOICE WATERFRONT LOTS ON Dallas Road. E 4161. B 4404.

GOOD LOT. 50 x 120. ON RICHMOND RD. 1 south of Oak Bay Avenue. Apply 1921-A Carberry Gardens.

ON ISLAND HIGHWAY. 6 MILES FROM Victoria, 5 acres ideal auto court site ... ground ... Pembroke bath ... hot-air furnace ... Full basement, orchard ... Early possession. Phone Belmont 10R.

80 PROPERTY FOR SALE

TEN ACRES OF TREED LAND—SOME road frontage on West Saanich Highway, ten miles out. Light and phone available. Best offer ... Box 161, Colonist.

TO RENT—LOT TWO BLOCKS FROM city routes. Phone G 5058

BUILD YOUR OWN HOME HERE

CUMBERLAND ROAD—Choicely located large lot ... clear ... Lot nearly ... Basement excavated and ready to build. Snap. $650

SAN MARINO—One of the best lots in this new subdivision. All cleared and excavated. This is the last we have here. Price $900

DOWNTOWN BUSINESS LOT—In the heart of the retail and theatre district. Older house on property brings in $120 monthly. Eminently suitable for diversified retail business. Your last chance for down town location. $13,600

MARRIOTT & McMAWDSLEY REALTY

961 Central Building

... Mr. Marriott, G 8501

$600 APPROX. HALF AN ACRE ON Jorgeley Drive. Nicely treed ground ... Box 44, Colonist.

150 x 152 BEAUTIFUL HOMESITE—good location, mountain view, fruit ... 1630 Bewdley Avenue.

$2000—MAYFAIR DRIVE. On Mount ... frontage on this exclusive subdivision.

$1150—OAK BAY LOT. Corner Island Road and McNeill. 85 ft. frontage.

$1150—WINTON ST., off Union Ave. A splendid lot with 60 ft. frontage. Price includes quantity of new lumber, blocks and sawdust.

$475—METCHOSIN ... Madeline Streets. A splendid treed lot ... Among nice homes on a quiet street.

$425—BRYDEN COURT. Off Head Street. A fine homesite 50 by 120 feet.

$225—DEVONSHIRE RD., Esquimalt, just off Lampson St. 75 frontage.

$325—DAVIDA STREET. A high view lot with 70 ft. frontage.

$525—MARIGOLD DISTRICT. A fine high and dry lot with 50 ft. frontage. Situated on Violet Ave.

$525—EMPIRE ST., off Haultain. A nice high lot among nice homes.

$500—GORGE ROAD. In city close to Burnside ... Rd. 50 by 150 feet.

$50 DOWN PAYMENT and bal. at $10 per month buys a shared lot in a ... Box 4 ... Small quantity of lumber and excavation included. $285

$50 DOWN PAYMENT and bal. at $10 per month buys a good lot on ... ... Ave. near ... $225

$250—A LOT in the 800 square feet area. Ideal for small home on Aldridge Street, off Tolmie Ave.

$275—SCOTT STREET. A cleared lot ready for you to build.

$300—CADILLAC AVE. High and treed. Just East of Warren. A good cleared lot.

TED HAWKES & CO.

1418 DOUGLAS ST D 4175

Evenings, Mr. Foster B 1992

NORTH SAANICH

A charming country home built to an ingenious and convenient plan with many special features, good workmanship and with all the modern conveniences. Set on 3 acres of land ... garden, ... large trees ... close to the sea. House has three bedrooms. Large garage and workshop and storage rooms.

Situated $10,000

SIDNEY

Small cosy stucco house of three rooms and bathroom on one lot. $3800

SPARLING at SIDNEY

Real Estate and Insurance

Tel. Sidney 220

LAKE AND SEAFRONTAGE

PROPERTIES IN THE DUNCAN AND COWICHAN DISTRICTS

Farms, Homes, Acreage and Business Opportunities

Phone or Call on

HENDERSON, PEAKE & CO., LTD.

179 STATION STREET, DUNCAN, B.C. PHONE 330

81 PROPERTY WANTED

LOT, 50 FT. OR WIDER, NOT OVER $500. Phone Belmont 33 R.

VETERAN REQUIRES 1 ACRES WITHIN 5-mile circle. B 2584 after 6 p.m.

WANTED TO BUY — GREENHOUSE property. Box 334, Colonist.

82 ACREAGE FOR SALE

FOR SALE — ¾ ACRE OF BEAUTIFUL-ly treed property on high ridges overlooking Elk Lake and surrounding mountains, 4 miles from Victoria. Phone B 5... Quite ... $1R

GOOD INVESTMENT — QUARTER-SECTION of good wheat land in Alberta, all cultivated on building. Box 8... Colonist.

THREE AND ONE-HALF ACRES NICELY treed, good soil, electricity and ... ft. ... B. ... Old West Saanich Road.

WEST SAANICH ROAD

5½ ACRES CLEARED. TILE DRAINED good soil. With 7-room stucco dwelling ... kitchen, ... bathroom and three large bedrooms upstairs. ... Keating Crossroad. Good bus ... PRICE $7900

Please ask for Mr. Thomson

PEMBERTON HOLMES LTD.

625 Fort Street

2½ ACRES SAANICH. JUST OFF MAIN highway inside 5-mile circle ... soil ... new ... Cottage ... plumbing and wiring. Priced for quick sale ... Owner. Box 1880 Colonist.

WEST SAANICH ROAD

5½ Acres cleared, tile drained, good soil. With 7-roomed stucco residence, containing living-room, dining-room, kitchen, den ... bathroom and three large bedrooms upstairs. On main road near Keating Crossroad. Good bus service. Price in school PRICE $7900

Please Ask for Mr. Thomson

Pemberton, Holmes, Ltd.

625 FORT STREET

84 ACREAGE WANTED

WANTED — ONE TO FIVE ACRES, ON or near West Saanich Road with or without house. Box 7667 Colonist.

85 FARMS FOR SALE

HAPPY VALLEY

APPROX. 3½ ACRES OF WHICH 1½ IS cleared. New four-room cottage with electric light. Modern living-room ... kitchen. Bathroom fixtures to be installed. Garage and woodshed. Early possession. Price $2850

RALPH E. WILSON

206 Pemberton Bldg Phone B 9813

Evenings—J. D. Scott, G 3886

GORDON HEAD

IDEAL LOCATION SIX ACRES. ALL CULTIVATED. Orchard ... loganberries, strawberries, raspberries ... and Chapter ... house ... Garage ... $10,500

R. R. CAUFIELD

Phone E 2036 204 Pemberton Bldg

85 FARMS FOR SALE

A BEAUTIFUL 6-ACRE FARM, 8-MILE circle, lovely home, open fireplace, basement, furnace, hen coop and barn, other large outbuildings, all in A1 condition. $12,000. Owner Colquitz 183M

$2250—No. 1020—SIDNEY SPECIAL. Owner ... for ... selling ... at greatly reduced price ... 3-room ... bungalow with light and water ... situated on a good-size lot ... Close to bus and shopping district. Two lots.

SIDNEY

$5500—Lovely new large 6-room bungalow situated in the best part of Sidney ... Pembroke bath. Big nice level lots. This place is ... and we recommend it as a real buy on today's market.

$6500—No. 210—SPECIAL EXCLUSIVE. Here is SEVEN ACRES of farm land ... bungalow with living-room ... fireplace ...

J. W. MOORE & CO.

634 Johnson St. Phone E 7941

Evenings Call

D. Fiddick, G 1800 or L. Fricsson, E 5335

RANDALL'S

THREE ACRES AND MODERN 6-ROOM HOME

Located within three miles of the city. An ideal spot for market garden and dairy. Excellent farm soil. Price $9000

An additional six acres adjoining can be purchased very reasonably.

Call Mr. Amos

GEORGE RANDALL

1300 DOUGLAS ST G 4130

No. 343

GOOD SMALL FARM WEST SAANICH ROAD FULL PRICE: $5500

About six miles out. Bungalow has living-room with fireplace, large cabinet kitchen, bathroom, two bedrooms, glassed-in porch, part basement. Also two-room cottage on property. Good dairy barn with cement floor and hay loft. Accommodation for ... Two hen houses with cement floors, poultry house, orchard. Approximately seven acres. Creek through property. Abundance of water piped in from pumping station. Act quickly on this as it is a real bargain at the price. Immediate possession.

Swinerton & Co., Ltd.

620 BROUGHTON ST B 7141

READY FOR YOU AT SOOKE

50-acre farm with 30 under cultivation

Six-room house

Bathroom

Water and light

Chicken house and large barn

Sea view

30 ewes 1 cow 1 horse

Machinery 100 laying hens

Brood sow

PRICE $10,500

Terms

Independent Insurance Agencies, Ltd.

800 FORT ST. GARDEN 1851

87 FARMS WANTED

A SMALL FARM WITHIN 10-MILE circle. Will pay up to $60 monthly under lease if necessary. Box 254, Colonist.

NOTICE

PRIVATE BILLS

NOTICE is hereby given that the time limited by the Standing Orders of the House for receiving petitions will expire on Thursday, the 19th day of March, 1948. Private bills must be presented to the House on or before Tuesday, the 23rd day of March, 1948. Reports from Standing or Select Committees on Private Bills must be received on or before Tuesday, the 30th day of March, 1948.

Dated the 22nd day of January, A.D. 1948.

R. STUART YATES

Clerk of the Legislative Assembly

NOTICE TO CREDITORS

ESTATE OF HILDA GREENSMITH DECEASED

ALL persons having claims against the estate of the above-named Hilda Greensmith, late of Victoria, B.C., who died there on the 15th day of January 1948, are required on or before the 27th day of February, 1948, to send by prepaid post or deliver full particulars thereof duly verified to the undersigned solicitor for the administrator at the address below. After the last-mentioned date, the administrator will distribute the assets of the deceased among the persons entitled thereto having regard only to the claims of which notice shall then have been had. Dated this 27th day of January, 1948.

JOSEPH McKENNA,

Barrister and Solicitor

612 View Street, Victoria, B.C.

CORPORATION OF THE TOWNSHIP OF ESQUIMALT

NOTICE TO HOUSEHOLDERS AND OCCUPIERS

COLLECTION OF GARBAGE

APPROVED garbage cans must be provided none to be equipped with cover and two side handles. Garbage placed in other receptacles will not be collected. This notice effective 14 days from date.

Municipal Hall, Esquimalt, B.C., January 30, 1948

FISHERMAN LOST

VANCOUVER, Jan. 26 (CP) — Frank Polic, Vancouver fisherman, disappeared from the northbound seiner Penderisle between Texada and Lasqueti islands approximately 50 miles north of here Saturday, it was learned today. The Penderisle and four other fishboats searched the waters without success.

Maynard & Sons

AUCTIONEERS and APPRAISERS

Since 1902

Instructed by the Executor of the Owner of the ENGLISH BAKERY, 742 Fort Street, We Will Sell, on the Premises as Above

TODAY, 1:30

Bakery Equipment, Show Cases, Baker's Oven, Commercial Cake-Mixer, Commercial Dough-Mixer, Baker's Stock of Supplies

As Advertised in Week-End Papers

Immediate Removal as Building Sold

On View This Morning

MAYNARD & SONS — Auctioneers

731-733 Johnson St. G 5921

Maynard & Sons

AUCTIONEERS and APPRAISERS

Since 1902

Instructed by the Executors of an Estate We Will Sell the Furnishings from a Home at Ten-Mile Point, Removed to Our Salesrooms, 731-733 Johnson Street

TOMORROW, 1:30

Fine Quality

Furniture, Etc.

MINIPIANO

2 GOOD BEDROOM SUITES

BEAUTIFUL CHESTERFIELD SUITE

11x11.6 SCOTCH TEMPLETON RUG

Such as Above-mentioned Minipiano with good tone, finished in ivory, also a Moore & Moore Cottage Piano in Burled Walnut, Reception Tables, Dinette Set, Large Dresser ... Chesterfield Suite in Beige Floral Pattern, Pretty Green Lazy-Boy Chair and Stool, nice Lady's Chair in Tub-Style, Duncan Phyfe Coffee Table, Carved Oak Sideboard, Mahogany Swing Mirror as new Studio Lounge with 3 Cushions, 2 Office Swivel Chairs.

Limed Oak Bedroom Suite

This is a Beautiful Suite in new condition and consists of Large Dressing Table with Glass Shelf and Bench, Highboy Chest on Chest, full Panel 4-6 Bed with Beautyrest Spring-Filled Mattress.

Twin Bedroom Suite

In Solid Walnut comprising 2 Full Panel Beds complete with Good Springs and Ostermoor Spring-Filled Mattresses, Large Dressing Table and Bench, Chest Drawers and Dresser, also a 6-pce. Walnut Bedroom Suite in nice condition complete with Spring and Mattress, assortment of good Bedding, Linens, Pillow Slips, Venetian Blinds, almost new Gent's Bicycles, Ranges, Heaters, Electric Heaters, Plates, China, Glass, Kitchenware, fine Leather Brief Case, Vacuum Cleaner, Thor Washer, All-Enamel Wash Basin, Trunks, Lawn Mowers, Lawn Bowls (4), as new Portable Gramophone, Remington Typewriter, good Showcase.

Thor Automatic Ironer

Almost new All-White Enamel "Gladiron"

Usual Morning Sale, 10:30

1941 James Autocycle with new tires and Many Extras, Extension Ladder, Poultry, Vegetables, Sash, Doors, Garden Tools, Useful Furniture, etc.

MAYNARD & SONS—Auctioneers

731-733 Johnson St. G 5921

Fred Smith & Co.

(Gray and Duckworth)

Auctioneers and Appraisers

Auction Sale

TUESDAY (TODAY) AT 2 P.M.

A Small Sale Consisting in Part of a Number of Kitchen and Drop-Leaf Tables, Dinette Table and Chairs, Black Cook Stove, Smallware, Set of Scales, Electric Iron, Toaster, Medicine Cabinets, Twine, Books, Lamps, Kitchen Couch, Painted Dresser, Kitchen Bins, Lawn Mower, Garden Hose, Fire Basket, etc.

FRED SMITH & CO.

Blanshard at View G 4012

HEAVY TRAFFIC

Twice as much tonnage passes annually through the four locks of the Sault Canal, connecting Lake Superior and Huron, as through the Panama and Suez Canals.

AXES! — CROWBARS!

JUST RECEIVED

New, Single-Bitted Axes with 3½" and 4" Blades

Also a Few Used Ones

Priced to Sell

Crowbars, Approximately 42" Long

Only 95c Each

FOR YOUR SHORTAGE—SEE OUR SURPLUS

Capital Iron & Metals Limited

1824 - 1832 Store Street G 2434 - G 8441

Candidate Offers "Bomb To Blow Up Coalition"

W R Smith, untiring and independent Democrat candidate in many a British Columbia election lately, arrived in Victoria yesterday to start his campaign in the Saanich by-election off with a bang.

"I've got a bomb to blow the Coalition up with," he warned.

Mr. Smith was shaken from an automobile ride from Nanaimo over a highway he termed a "cow path" [illegible] minion Government to give up income and corporation taxes in return for $21,000,000 a year.

As soon as the deal was signed, Mr Smith claims, the Federal Government allowed the lumber industry to raise prices from $35 to $60-$65 for a thousand board feet and thereby made the industry deputy tax collectors.

"The minute that lumber prices jumped, the profits went up pro- [illegible] back to Ottawa in taxes."

He said Ottawa got back much more than the $21,000,000 from the resulting increased corporation and income taxes, and the province "took the worst trimming in its history."

The "poor sucker" in the deal according to W. R. was the veteran trying to build a home, who "actually paid that $21,000,000 in higher lumber prices."

"That money came out of the pocket of small home builders."

Mr Smith has a word about the actual income taxes too. Taxing incomes under $5,000 is a "waste of time," he thinks, and the way to raise money is by inheritance taxes because "everybody should start out equal in this world and not the way it is now with the working man starting out with nothing and someone else inheriting a million bucks they didn't work for."

Mr Smith is founder, head, main attraction, policymaker and just about the only official member of the Democratic Party. Besides building houses in Vancouver he has injected a few words in every election contest for several years and run unsuccessfully for alderman, M.P. and M.L.A.

He will be in the Empress Hotel for two days arranging his candidacy and will probably drop over just before February 23 to say a few more words. If the Coalition candidate gets elected they may be Mr Smith's last words.

"If the people elect a Coalition member," he promised, "I will absolutely never run again."

Chief of Air Staff at Royal Roads

—R.C.N. Photo

CHIEF of Air Staff Air Marshal W. A. Curtis, S.B., C.B.E., D.S.C., E.D., R.C.A.F., pictured above taking salute as Navy and R.C.A.F. cadets marched past after last Sunday's morning divisions at joint R.C.N.-R.C.A.F. College, H.M.C.S. Royal Roads. With Air Marshal on saluting base is Capt. W. B. Creery, C.B.E., R.C.N., Officer Commanding Royal Roads. At right of platform is Wing-Cmdr. David T. French, D.F.C., R.C.A.F. In brief address to young officers of two forces, Chief of Air Staff mentioned future tri-service aspect of college—when Army cadets will attend. In closing he commended cadets on smartness of their appearance.

Labor Board Will Meet In Vancouver

British Columbia's five-man Labor Relations Board, recently appointed under the Industrial Conciliation and Arbitration Act, will hold its second meeting on Thursday, J. Pitcairn Hogg, board chairman, said yesterday.

First meeting was held in Victoria a week ago.

At Thursday's meeting, to be held in Vancouver, the board is expected to consider plans for its review of the act, put through the Legislature last year as Bill 39. It has yet to be decided whether or not the board will hold hearings on suggested amendments. To begin with, it will discuss contentious clauses in the act informally with representatives of management and labor unions.

Gordon Head Camp Group Elects Tyre

J. Tyre was elected chairman of the Gordon Head Camp Association at the annual meeting held recently.

Other officers elected were D. C. Orme, vice-chairman; F. W. Middleton, secretary-treasurer, and R. J. Currie, A. J. Menard, R. E. Travis and J. H. Stadfeld.

The meeting passed a resolution endorsing the action of the Citizens' Rehabilitation Council in connection with its decision to withhold the use of the drill hall due to the fire hazard.

A. Palmer, executive secretary of the council, pointed out that his organization is awaiting a decision of the Saanich fire inspector, but even if assent is received permission from the Federal shelter authority is still necessary before the building can be used for other than shelter purposes.

Coalition Sets Meeting Dates

Coalition headquarters organization for Saanich provincial by-election February 23 yesterday completed a schedule of meetings for this week for Arthur J. Ash, official Coalition candidate.

Tonight, in the Women's Institute Hall, Royal Oak, Mr. Ash will address a meeting under the chairmanship of K. M. Lewis, of Cordova Bay. Supporting him on the platform will be Capt. D. J. Proudfoot, whose subject will be "Facts or Fiction?"

Meetings arranged for the remainder of the week are:

Wednesday—St. Marks' Hall, Boleskine and Tennyson Roads.

Thursday—Marigold Hall, Marigold Road.

Friday—St. Martin's Hall, Obed Avenue.

The campaign organization has opened headquarters at Lake Hill, 3960 Quadra Street, with Edward Wilkinson in charge, and sub-headquarters at Sidney, in the Red Cross rooms on Third Street, under Cmdr. P. S. Leigh.

Thieves Batter Door of Store

The rear door of Wilson and Lenfesty, 1225 Government Street, was battered in by thieves over the week-end, city police reported yesterday, but no entry was made.

Two youths were arrested by police shortly after the break-in was discovered but were released after questioning.

An attempt was made also to enter the Buckle Parker Printing Co., Ltd., 1024 Blanshard Street, by breaking a rear window near the catch, police stated. This attempt also failed.

Announcements

All members of the Progressive Conservative Association of Greater Victoria are specially urged to attend an important meeting to be held at the Macdonald Hall, 738 Fort Street, on Thursday, January 29, 8 p.m. Included in the agenda will be a political debate between two groups of members of the Junior Conservative Association, led by Mr. Ted Bielek and Mr. Peter Hartnell, ensuring an exceptional interesting meeting.

Alcoholics Anonymous — The alcoholic, as distinguished from a normal drinker, is a person who drinks even when he doesn't want to and knows he shouldn't. Such compulsive drinking causes unhappiness and ruins careers. If this is your problem, then you may obtain help freely and confidentially. Apply Victoria Chapter, Alcoholics Anonymous, P.O. Box No. 1, Victoria; P.O. Box No. 986, Duncan, B.C.

The Maple Inn at Maple Bay, six miles from Duncan, Vancouver Island's favorite all-year-round resort. Ideal for vacations, luncheons, dinners. Charming atmosphere, every convenience, steam heated, delicious meals. Telephone Duncan 233 L-1.

The Annual Meeting of the members of the Victoria branch society of the B.C. S.P.C.A. will be held in Prince Robert House, Douglas St., on Thursday, February 5 at 8 p.m. Business: reports, election of officers.

General Meeting of the Luxton-Happy Valley Ratepayers' Association will be held on Wednesday, January 28, at 8.30 p.m. in the Luxton Hall to meet the hall committee and discuss zoning.

Annual Meeting, Anti-Vivisection Society, Feb. 14, 3 p.m., at Y.W.C.A. Reports, election of officers. Secretary, D. Kitto, 518 Scollard Building, Victoria.

A special reduction in Cold Waves for a limited time only. Phone Maude Edwards of the Esquimalt Beauty Parlor for further particulars. G 2252.

Massage, General, Facial, colonic irrigations, reducing, electrical treatments, diet. Registered staff. Estella M. Kelley, 812 View Street, 801 Union Building. E 8131, E 0630.

A Salvage Collection for Fairfield, Fernwood, Mount Tolmie. We collect rags, papers, household mattresses and all kinds of bottles. Phone E 8413.

Paisley Cleaners and Dyers, dry cleaning, dyeing and rug cleaning. 832 Gore Street. Phone G 2734. Yes, we do dyeing.

Kindergarten — Children, aged to 5. Miss Moore, 1485 Fort, E 1642.

Join the C.C.F.—Write for information, 857 Pandora.

Municipal Briefs Of the District

Victoria Chamber of Commerce has written to the City Council asking for appointment of a council committee to study, along with a Chamber of Commerce committee, the need for establishing a harbor authority in the form of a board of harbor commissioners for the Port of Victoria.

The Owl Drug Company has written to the City Council pointing out that a parking meter has been installed on Douglas Street at the corner of Fort Street, directly in front of a basement loading area. The company pointed out this forced trucks delivering freight to double park and asked for a loading zone to be established.

District Zone Council of the Canadian Legion has written to the council expressing appreciation of the decision to build another 100 houses for veterans.

Oak Bay has advised the city that its town planning commission has approved a subdivision plan for lots at the westerly portion of the property on which the Aged Men's Home now stands. The city plans to sell building lots, using the proceeds to finance an infirmary at the home.

Children's Ward Auxiliary of the Royal Jubilee Hospital has asked permission to hold a tag day.

Canadian National Institute for the Blind has asked the City Council for a grant in aid of its activities.

Central Mortgage and Housing Corporation has advised the city that agreements providing for the construction of 100 rental houses cannot be completed until the required lots have been selected and a report made on those which will require the installation of services.

L.P.P. Gives Support to C.C.F. As Alternative to "Old-Liners"

Threats to peace and effects of economic regulations compel the Labor-Progressive Party to work for election of a C.C.F. government "as the only immediately practical alternative to the old-line parties," Bruce Mickleburgh, city secretary of the L.-P.P., told a Lenin Memorial meeting in Westholme Hotel Sunday night.

"We still have our disagreements with M. J. Coldwell (national C.C.F. leader) and Harold Winch (B.C. opposition leader) on a number of issues," Mr. Mickleburgh said, "but the war danger and disastrous effects of the austerity program compel us to make every conceivable sacrifice to guarantee the election of the C.C.F.

"There is a serious and imminent danger of war stemming from the tearing up by the Truman Government, supported by our own, of the Teheran Declaration, Crimean Charter, Potsdam Agreement and other pacts, as well as the systematic violations of the charter of the United Nations and by-passing of that machinery," he declared. "This danger can only be checked by the success of the Wallace movement in the United States, the replacing of such people as Bevin and Attlee by bona fide labor men in the British Government and the election of a C.C.F. government in Canada."

SCOUT OFFICERS

SOOKE, Jan. 26—James Martin has been elected president of the Sooke Boy Scout Association with John Martin vice-president. Mrs. Walter Conder will continue as secretary of the association.

LONDON (CP)—Passages may soon be used for classrooms because of lack of space in a Hornsey district school.

Additional Cars, Trucks in B.C. Bring $500,000 New Revenue

Producing well over $500,000 additional revenue in licence fees alone, without taking into account revenue from the 10-cent gasoline tax, number of licensed motor vehicles in British Columbia increased by 27,004 up to the end of December, according to statistics issued yesterday by the motor licence office.

Total at the end of the year stood [illegible] 4,300 motorcycles and 9,424 trailers.

Number of passenger cars increased from 107,012 to 125,467 and commercial vehicles from 37,111 to 45,660.

Figures were for ten months of the motor licence year, which starts March 1. In that time 12,674 new passenger cars were registered in the province, compared with 5,608 in the corresponding period of 1946 and 6,220 new commercial vehicles as against 3,688.

Indicating a big influx of used cars from other parts of the continent, the report shows that 6,634 used cars were registered, up 3,098 on the figure for the corresponding ten months of the previous year.

Transfers, totaling 73,866 as against 45,953, showed that business of the used car dealer is booming.

To drive the province's 171,127 vehicles, there were 247,781 licensed persons at the end of December, an increase of 27,610 over the figure at December 31, 1946. Of the total, 46,242 were chauffeurs, as against 38,142 the year before.

Statistics for December show 2,730 vehicles of all types registered, an increase of almost 1,000 over December, 1946. 2,085 of the total were passenger cars.

PLAN STUDENT RELIEF

More than 120 students from 29 [illegible] Student Conference to plan a program of world student relief for 1947-48.

LONDON (CP)—A seven-and-a-half-ton shell made for a 31-inch gun which Krupp, the German manufacturers, said was the largest in the world, is on display in London's Imperial War Museum.

ST. PETER PORT, Guernsey (CP)—Woman to ride a bicycle in Guernsey—Miss Julie Brehaut, 85, first died while cycling recently.

THOUSANDS OF RECORDS to choose from! Lots of Listening Rooms
FLETCHER'S
1130 DOUGLAS ST

FEED — GRAIN — SEEDS — GROCERIES — HARDWARE
AROUND THE WORLD TO YOU!
Food
FROM FOREIGN LANDS
Delicacies from overseas. Relatives from the Old Country. Special items from the exotic East. They are here on our shelves. We have combed the markets of the world for your table.
ENGLAND—
CUSTARD POWDER, Monk & Glass, 12-oz. tin 40¢
BRAND'S FISH PASTE, assorted, 1½-oz. jar 20¢
WORCESTERSHIRE SAUCE, Lea & Perrins, 5-oz. jar 29¢
ASSORTED PEEK FREAN BISCUITS
SCOTLAND—
SCOTCH HERRINGS in Tomato Sauce, 16-oz. tin 15¢
C. & B. KIPPERED HERRINGS, 16-oz. tin 55¢
CAMP COFFEE ESSENCE, 8-oz. 42¢
INDIA—
CURRY POWDER, ½ lb. 40¢
Genuine MANGO CHUTNEY, 12-oz. jar 60¢
24-oz. jar 1.15
SINGAPORE—
SAGO, per lb. 25¢
TAPIOCA, per lb. 25¢
COCONUT, ½ lb. 29¢
CHINA—
HONGKONG PRESERVED GINGER in syrup, 1-lb. china jug 1.75
MEXICO—
CECI, Mexican Peas, 20-oz. tin 21¢
CRUSHED PINEAPPLE, Lopez, gallon 1.65
ICELAND—
FISH BALLS, 1s 47¢
FISH PUDDING, 1s 45¢
NORWAY—
KIPPERED SNACKS, King of Norway, tin 17¢
SARDINES, Jaeger, tin 25¢
PUERTO RICO
CRUSHED PINEAPPLE, 20-oz. tin 45¢
PINEAPPLE JUICE, 20-oz. tin 30¢
FLORIDA, U.S.A.—
ORANGE JELLY, 9-oz. jar 34¢
ORANGE BLOSSOM HONEY, 14-oz. jar 50¢
GUAVA JAM, 9-oz. jar 15¢
ELDERBERRY JELLY, 9-oz. jar 15¢
Scott and Peden Ltd.
510 CORMORANT ST. G 7181

OUR TAILORED TO MEASURE STOCK IS NOW COMPLETE
With Imported Worsted, Scotch, Irish and Harris Tweeds, Gabardines and Tricotines and Whipcords
In All the Popular Shades for Suits, Slacks and Sport Shirts
Made to Your Order in Your Style, Delivered in Four Weeks
NO STOCK IN WESTERN CANADA CAN COMPARE
Campaign Ribbons and Regalia for All Forces—This War! Last War! All Wars Since 1845!
Maple Leaves, Oak Leaves, Clusters, Rosettes and All Other Emblems
ALSO JUST IN—The New Miniature Medals, Ribbons, Maple Leaves, Oak Leaves, Clusters and Rosettes. We can produce any combination you require in miniature! Either ribbon or medals.
ST. JAMES TAILORS, LTD.
Vancouver Island's Leader, Smart Clothes for Men and Women
633 YATES ST. B 2721

Hemlock Millwood
2-CORD LOTS ONLY 2.50 Per Cord
PLANER ENDS 1 OR 1¼-CORD LOTS 5.50 Per Cord
MANNING FUELS LTD.
PROMPT DELIVERY B 1013

WOOD — SPECIAL 3 Days — WOOD
All No. 1 Douglas fir, 12-in. wood. Good for kitchen heater or furnace. Regular $5.50. Now, one cord only $5.00. 2 cords $9.00
Also hand-picked heavy thick bark slabwood for furnace or fireplace, in one-foot or two-foot lengths. 2 cords $10.00
760 Topaz O.K. FUEL Phone G 2452

BROODERS ELECTRIC, OIL, WOOD and COAL
DRINKING FOUNTS AND FEEDERS FOR BABY CHICKS
SEEDS—Vegetable and Flower
SWEET PEAS Should Be Planted—We Have Exceptionally Fine Varieties, Named or Mixed
GARDEN PEAS—Our Special for Tuesday Selling "LAXTON PROGRESS," per lb. 28¢ Giving You a Good Early Garden Treat
BUCKERFIELD'S LTD.
FARM AND GARDEN STORE
1502 DOUGLAS STREET. SPECIALISTS IN DAIRY AND POULTRY FEEDS. E BACON 5186

A BARGAIN OF SEMI-DRY UP-ISLAND FIRWOOD (Slabs With Bark)
And Inside Wood, Usable for Furnace, Fireplace and Kitchen Range
Buy Today and Save—Immediate Delivery
2 BIG CORDS FOR ONLY $9.00
Also We Have No. 1 Double-Screened Fir Sawdust. Immediate Delivery—Bulk Only—1¼ or 2-Unit Lots
P. W. WOOD CO. G5524

Saanichton Meat Markets
At Saanichton Phone Keating 37X
Our New Branch Shop at 1423 Broad St.
Phone E8311
GRAIN-FED PORK — ALL CUTS AT LOW PRICES
LEAN MINCE BEEF, lb. 30¢
CHOICE HOME-MADE SAUSAGE, lb. 35¢
GRADE "A" LARGE EGGS, dozen 48¢
FIRST-GRADE BUTTER, lb. 70¢
HOME-CURED HAMS AND BACON

Better Assortment
It certainly is a much better feeling to have a choice of assortments to offer. During the grim days of shortages, one pack was necessary and sometimes it was not always suitable to the individual taste.
The girls hope you will ask for your special favorites anytime.
Welch's CANDY SHOP
743 FORT STREET
E 6422

The Price You Pay For BLEEDING GUMS
Sore bleeding gums often are a sign of dreaded Pyorrhea, a bad gum infection, where pus pockets form around teeth and in time teeth get loose and fall out.
So see your dentist and start using Forhan's For The Gums at once. Forhan's cleans teeth to a bright, sparkling lustre. It checks bleeding gums, helps gums to be firmer with a lovely healthy pinkness. Notice the difference in the way your teeth and gums soon feel and look. Recommended by Dentists.
Forhan's FOR THE GUMS

ALBERTA
LUMP 14.75 PER TON EGG 13.85
CHOPPED WOOD AND MILLWOOD $5.50 Per Cord
BONE-DRY SLABS CUT TO LENGTH
ACME FUEL
PANDORA

YOU DON'T HAVE TO SUFFER WITH THAT BAD COUGH
Because PERTUSSIN will give you really quick relief. Thousands upon thousands of men, women and children know that the very first spoonful works to stop the tortures of a mean cough. PERTUSSIN acts so quickly — is scientifically prepared to work internally to relieve your coughing spasm. It improves ciliary action and loosens and makes sticky phlegm easier to raise. Safe for old and young, even small children. Get PERTUSSIN today — at all drug stores.
PERTUSSIN

Your Vendor NOW HAS MORE HIRAM WALKER'S ROYAL OAK CANADIAN WHISKY
The familiar gold label of Hiram Walker's ROYAL OAK Canadian Whisky once again appears in greater supply on the shelves of your local vendor. Ask for ROYAL OAK by name. You'll like the distinctive flavour of this exceptionally fine Canadian whisky.
ESTD. 1858 Hiram Walker's ROYAL OAK CANADIAN RYE WHISKY
Hiram Walker's Quality Ryes
DISTILLERS IN CANADA SINCE 1858
This advertisement is not published or displayed by the Liquor Control Board or by the Government of British Columbia
HIRAM WALKER & SONS LIMITED • WALKERVILLE, ONTARIO, CANADA
DISTILLERS OF "CANADIAN CLUB"
This advertisement is not published or displayed by the Liquor Control Board or by the Government of British Columbia

Vancouver Island News

From Colonial Correspondents

Many Owls at Port Alberni

Port Alberni taxi drivers report that they have noticed great number of owls in district, flying around at night. This little one flew into wood bin at home of Mr. and Mrs. R. O. L'Ami. He is shown in hands of their son, Terrence.

High Tender Surprises Council in Port Alberni

PORT ALBERNI, Jan 26 —Surprise was registered at a Port Alberni City Council meeting when a tender of $1,900 was opened for a city tax sale lot, 175 feet by 88 feet, on which is located a three-room shack. The property is well out from the centre of town on 12th Avenue and Bute Street.

Six tenders were received in response to the city's advertising, and these ranged from $275 up to the $1,900 successful bid, made by W. S McLean.

The council decided to again approach the Department of Transport with regard to radio interference in the city. It is not satisfied with a reply from the department that an inspector would be in as soon as possible On motion of Ald Vincent Rush, council decided to reply requesting a definite date when the trouble car will arrive.

WANT INSPECTION

On recommendation of Ald George Folkard it was decided to ask the city solicitor for advice on methods to be followed in establishing a weights and measures inspection here

A committee of council will make a tour of the city to ascertain where new street lighting is necessary with a view to making a recommendation to the B C Power Commission. Many outlying districts, to which the city has expanded in recent years, are without lights, it was stated.

Council decided to purchase a 1936 Ford Tudor automobile for $700 to be used by the engineering department

H P Purcell advised council that he would not be accepting its offer of a position as city engineer Council next week will meet John Raymond King, 36, who has had experience in Rhodesia, Durban, Palestine, Kenya Colony and Mombasa as well as many places in the British Isles. He is experienced in sewerage projects, waterworks, wharves, roads, buildings and mining and during the war served with the British Ministry of Works in open cast coal mining.

Many Chinese At Funeral Of Countryman

PORT ALBERNI, Jan 26.—Prominent Chinese from the Mainland and Vancouver Island points were here yesterday to pay their last respects to Lee Pook Ying, whose funeral was held Sunday.

Aged 57, his death took place in West Coast Hospital, January 7.

Born in Canton, China, he has been resident on Vancouver Island for 30 years For 20 years he was labor contractor for the Straits Lumber Company at Nanoose Bay The past ten years were spent in Port Alberni and for the past five years he had been employed at the Alberni Pacific Lumber Co mill He is survived by his wife, and son and daughter in China

Lee Pook Ying was a prominent member of the Chinese Masons here and assisted in the formation and organization of the branch He was also chairman of Min Chih Tang or the Chinese Democratic Society

Funeral service was conducted by Rev Chow Ling of Vancouver Chinese United Church. A service was held in the chapel of Stevens Funeral Home and then a funeral procession headed by the Port Alberni Elks Band paraded through the main streets of this city to the Masonic Temple and thence to Greenwood cemetery where the band was also in attendance

A car laden with wreaths placed by his countrymen and surmounted by a framed picture, draped in black, of the deceased went before the hearse, 32 cars followed Many white people attended the services and hundreds lined the streets

Pall-bearers were David Tom, Yip Sing Lin Hak Long Leong Soo, Chow Tin Woo, and Wallace Leong

Heading the delegations from out of town were: Lin Rak Long from Victoria; David Tom Wallace Chang and Chew Suey from Nanaimo David Long from Duncan, and Lock Jimg from Vancouver.

Weather Forecasts

East Coast of Vancouver Island — Clear and cold, Winds light

West Coast of Vancouver Island — Clear Light winds. Little change in temperature

Draw Safety Pools

CHEMAINUS, Jan. 26 —Victoria Lumber Company employees drawing for safety pools for the last quarter of 1947, held in the Chemainus and Copper Canyon plants, showed Chemainus with $600, deductable by $25 per accident with a total of $200 left at the end of the year

Copper Canyon had $350 with $6 per accident deductable with $188 at the end of the year Winners of $20 tickets were C. Johns, Chemainus, and D. Corney, Copper Canyon; $20, W E Roy, Chemainus, $15, A. P Bonde Chemainus $13, I S. Nora, Copper Canyon. Fifteen $10 prizes were drawn by Copper Canyon employees, and ten $10 additional prizes, by Chemainus employees

Courtenay System Worth $100,000

COURTENAY, Jan 26 The B.C. Power Commission has placed a value of $100,000 on the city of Courtenay's electrical distribution system. This figure is recorded in a report on the city's power system received by the City Council Appraised value of the system is based on replacement cost.

The report deals with every phase of the proposed change-over to 60-cycle power and will form the basis of discussion, relative to the change-over, at a later date

Cost of changing the present distribution system to 60-cycle is estimated at $70,574, and time involved would be about a year Conversion of industrial, commercial and residential electrical equipment would run to $143,120

The report states that wholesale cost of 60-cycle energy would vary between 1.57 and .36 cents per kilowatt hour and that minimum cost would not be expected to exceed one cent per k w h during the initial stages

If the commission were the distributing agency, states the report, it could pay $100,000 for the present system, convert it to 60-cycle operation, rebuild it to greater capacity and affect an annual saving (based on Courtenay's 1946 operation figures) of $29,613 or a 32 per cent reduction in cost to the consumers

If the commission paid all the cost of converting residential equipment, and 50 per cent of the cost to industrial and commercial users, there could be an annual saving of $22,184, or 24 per cent reduction in cost to consumers

Under the second plan, cost of converting equipment would be amortized over a 20-year period at 3 per cent.

ADDRESS DAIRYMEN

PARKSVILLE Jan 26 — Cmdr A R Pressey, Westholme, and C. H Williams, Victoria, president of the Vancouver Island Dairymen's Association, addressed milk producers in the Parksville area at a recent meeting Harry Dawson, Nanoose Bay, acted as chairman.

Water Scheme Endorsed By Trade Body

ing of the executive of the Saanich Board of Trade and the water committee held here recently heard H D Dawson, Saanich municipal engineer, give a description of the Elk Lake pumping station If the water scheme was approved by the property owners affected, he said he would tap the Elk Lake pipeline to Patricia Bay near Bare Hill and erect there a more or less temporary reservoir with capacity of 300,000 gallons

He suggested the area should be covered and added that there was sufficient supply to cover even a much larger district Plans were to proceed by stages, the first of which would be to insure a supply for the thickly-populated area contiguous to the waterfront at Brentwood Bay

He outlined the size of mains and distance between hydrants necessary to secure a reduction in fire insurance rates. At this stage the Board of Trade members endorsed his selection of the area to be covered Reeve E C Warren spoke of the financial aspects connected with a by-law to cover the scheme and outlined the methods that could be adopted

With regard to the value to growers of being able to sprinkle various crops, J. J Woods of the Dominion Experimental Farm stated that there were certain special crops that could not be raised at all without water. Yield of strawberries, he said, could be doubled if water was available He stated that a grower should be able to use four acre-inches of water during the dry season in order to get satisfactory results

Before the meeting adjourned V E Virgin, who acted as chairman, announced that a further meeting would be called when Mr Dawson had more information ready

Tax Sale Project Given Approval

PORT Alberni's by-law authorizing expenditure of $15,515 for new works from tax sale revenue has been approved by Provincial order in council.

The city council plans to use the money for erection of a comfort station, caretaker's cottage and grandstand at Recreation Park, and purchase of a rock-crushing machine

SATISFACTORY YEAR

SOOKE, Jan. 26 —A very satisfactory year was reported at the annual meeting of Knox Presbyterian Church here. Rev. E O. Thompson presided Members named to the board included Charles Richardson, A E Percival, Richerd Seymour K. Jensen, R G. Gibson, E W Welsh, Frank Richardson, Patrick Welsh and Mrs. F Bowen-Colthurst.

Heads Ratepayers

WILLIAM LATTA

Vice-president during 1947 Mr Latta was recently elected president of Port Alberni Ratepayers' Association, succeeding first president, Vincent Rush, who retired following election to aldermanic seat One of original organizers of Ratepayers' Association, Mr Latta takes keen interest in civic affairs. He is engineer with Alberni Pacific Lumber Co , Port Alberni.

Women Demand Roll-Back In Price Levels

NANAIMO, Jan 26 —A demand for lower prices had been made by the British Columbia Council of the Women's Auxiliaries of the International Woodworkers of America (C I O)

The council, at its annual convention yesterday, decided to send to Ottawa a telegram demanding that the Federal Government "roll back prices or resign

The convention delegates also decided to ask the Dominion Government for increases in the old-age and soldiers' pensions, commensurate with living costs, and a 50 per cent increase in family allowances

Other resolutions included recommendations that

Milk, grain, butter and meat subsidies be restored.

Dominion and Provincial Governments be asked to implement a program of full employment for those willing and able to work

Persons absent from work due to illness be paid unemployment insurance

SCHOOL TAXES

And that no more than five mills taxes be levied in organized districts for school purposes

The convention also disapproved shipment of military supplies to China

Speakers included Fred Wilson recording secretary of Local 1-80 Duncan, Mrs Ruby Danielson, who represented the Auxiliary of the United Mine, Mill and Smelter Workers' Union and Mrs Marion Parkin, secretary of the B C Housewives Consumers' Association of Vancouver Mrs Corinne Fisher of Everett, Washington, International president of the Federated Auxiliaries, was also present and addressed the convention

Reports were given by the delegates of the various auxiliaries A shield was presented to Lake Cowichan, Local 20, for having initiated the most new members during 1947.

During the election of officers, Mrs. Edna Brown of Lake Cowichan was re-elected president.

Re-elected Warden

SIDNEY, Jan 26 —James Ramsay has been re-elected people's warden at the Anglican Parish here at the recent annual meeting P J. Baker was chosen as rector's warden

Rev Roy Melville reported increased attendance and acknowledged gift of the organ from Mrs. Philip Brethour and a baptismal font and altar table from Dr A. P. Salter.

Church board members included J. Milling, R. Brethour, George Cochran, W Skinnger, J Bosher, Mrs. O Thomas, Mrs E W Hammond, Mrs J J White, Mrs. I. Willox and Mrs. O. Orey

Record Church Year

ALBERNI, Jan. 26 —A record year in all branches of the church highlighted the annual meeting of St Andrew's United Church here recently. Rev. J. O O. Bompas presided.

T S. Grieve was elected honorary life member of the board of stewards for his long service and attendance over a long period of years

John Galliford reported for the Sunday school and Mrs F Brand gave the financial statement.

AMERICAN VERSION

"Pool" is not a slang term for billiards, but is an American version of the game

Tour of School District Feature in Port Alberni

PORT ALBERNI, Jan 26 It was back to school again for some 30 adults of this city when they were taken on a recent personally conducted tour of the city schools by the board of trustees of School District No. 70 This is the second such tour, last week-end the rural schools of the area were visited.

Purpose of these trips is to acquaint new board members and representative members of the general public, with the work and problems facing the board and to show work already done.

Besides the members of the board those making the trip were: James Mowatt, M.L.A., Mayor L. K Jordan of Port Alberni; Mayor J. V. Hills, of Alberni, William Latta, president of Port Alberni Ratepayers' Association, and Ben Wright, president of Alberni Ratepayers; I. R Benham, sanitary inspector for the district, Robert Dailey, of the school maintenance staff, members of press and radio.

When the Calgary School was visited it was recalled that the first teacher there in 1914 taught 40 pupils all the subjects for the first three years of high school That teacher, Miss N C McHaffey, is now retired and living in Victoria

HAND BELL SEEN

At the Alberni Elementary School a rival to the famous Liberty Bell was seen. A hand bell used by John Howitt, who first taught in the district in 1896 is still being used, though it has an open crack far more pronounced than the one on the famed bell of the United States

Prominently displayed at the high school was the shield won last year for the best school annual published in 1947 In the 12 years of competition this is the first time the award has come to a Vancouver Island school.

When the home economics department was visited refreshments were served Muffins cooked by the boys in the Boys' Cooking Club were a part of the fare

When your BACK ACHES...

Backache is often caused by lazy kidney action. When kidneys get out of order excess acids and poisons remain in the system. Then backache, headache, rheumatic pain, disturbed rest or that 'tired out' feeling may soon follow. To help keep your kidneys working properly—use Dodd's Kidney Pills. Time-tested, popular, safe, non-habit-forming. Demand Dodd's Kidney Pills, in the blue box with the red band. Sold everywhere. 135

Dodd's Kidney Pills

Call Capital City Transfer

For Light or Heavy Hauling
Contract Deliveries
Furniture Moving
Our Rates Are Right
No Job Too Big or Too Small
E 7922 and E 5014
Enquiries Invited

GP STORE NEWS

To Solve Your Problems Better!

Isn't it interesting when ... who have sold paint products for years go Back to School? That's just what our Earl ... salesman at your General Paint Store went back to school right in the G.P. Fe... tory to take a regular course in everything from Interior Decoration down at refinishing that battered old kitchen chair! Why? Just so we could give you solid information ensuring best results with every can of Monamel

Monamel

GENERAL PAINT STORE
1465 DOUGLAS ST.

DIONNE QUINTS promptly relieve coughs and CHEST COLDS rub on MUSTEROLE

Help relieve distress of MONTHLY FEMALE COMPLAINTS

Are you troubled by distress of female functional periodic disturbances? Does this make you suffer, feel so nervous, tired—at such times? Then do try Lydia E. Pinkham's Vegetable Compound to relieve such symptoms. Pinkham's has a soothing effect on one of woman's most important organs!

LYDIA E. PINKHAM'S VEGETABLE COMPOUND

The Bay Phone E 7111

Lots of FREE Parking

When You Shop at THE BAY

Store Entrance From Parking Lot for Your Convenience

Fur Prices Are Rising!

Be Wise—Buy Your New Fur Coat at The BAY Now!

Your fur coat ... any wise ... price obtainable ... choose your furs ... THE BAY ... prove that furs have ... recently ... increase coming ... before the increase ... Backed of course, by our 100% ... guarantee!

Muskrat Flank Coats

Fine, lustrous skins ... year's flattering, flared back with push-up sleeves ... Forest Mink dyed shades. Sizes ... $295

Lincoln Lamb Coat, three quarter length $175

Chinese Kidskin Coat ... length, grey color $395

American Broadtail (Sheared Lamb), three quarter length, grey color ... $259

Muskrat Back Coats, ... $349 to $425

Black Kidskin Coat $225

Canadian Squirrel Coats at ... $495

Coney Coats (Dyed Rabbit) $129

Buy on our Deferred Payment Plan. Pay as low as 25% down ... small carrying charge in convenient monthly payments

Furs, Second Floor

Just Arrived

2-Piece Ballerina Dresses

With the New Cummerbund Skirts

Come ... buy your Cummerbund two piecer that makes little of your waist ... does a lot for you! Short coat has three quarter sleeves. Black, grey or brown bengaline. Size 11 to 17 ... 14.95

Junior Apparel, Second Floor

Snow White Felts

To Give a Lift to Your Winter Ensemble

Like a ray of sunshine on a dark, dull day ... snow-white, versatile felts that lift your spirits and your wardrobe right out of their doldrums! The hit of New York ... a hit with you, too, the minute you try them on ... 10.00

Others 7.98

Millinery, Second Floor

Remember Our New Store Hours
9:30 A M to 5:30 P.M.
Wednesdays
9:30 A M to 12:30 P M

With Petticoat Attached

Triple Sheer Crepe Dresses

18.95

Our wonderful dress with the split personality ... demurely styled ... Girl crepe ... but with a breath of breeze it's a ... taffeta slip that meets the eye saucily ruffled ... provocative as a wink ... perfect for now into spring. Black, navy, grey. Sizes 12 to 18

Dresses, Second Floor

Hudson's Bay Company.
INCORPORATED 2ND MAY 1670.